GEN

ALLEN COUNTY PUBLIC LIBRARY
3 1833 02408 3203
977.2
C56
2248040
REYNOLDS HISTORICAL
GENEALOGY COLLECTION

CLASS BOOK

Fifty-third
mi-Annual Convocation

March 25, 26 and 27, 1919

Ancient Accepted Scottish Rite OF Freemasonry

Valley of Indianapolis
orthern Masonic Jurisdiction

Allen County Public Library
Ft. Wayne, Indiana

CLASS OFFICERS

President

CLYDE JONES
Lafayette

First Vice-President

PAUL S. COX
Terre Haute

Second Vice-President

WM. C. SAMPSON
Muncie

Secretary-Treasurer

HERMAN E. BURNS
Jasonville

Historian

KARL P. LENZ
Indianapolis

2248040

OFFICERS

The Bodies of the Ancient Accepted Scottish Rite

Working in the Valley of Indianapolis

ADONIRAM GRAND LODGE OF PERFECTION

Organized October 15, 1863

William H. Bockstahler, 32°, Thrice Potent Master.
George M. Spiegel, 32°, Deputy Master.
Edward J. Scoonover, 32°, Senior Warden.
Leslie D. Clancy, 32°, Junior Warden.
William W. Thornton, 32°, Orator.
Charles F. Meyer, 33°, Treasurer.
Robert G. McClure, 32°, Secretary.
Edward D. Moore, 32°, Hospitaler.
Will J. Dobyns, 32°, Master of Ceremonies.
Louden A. Harriman, 32°, Guard.
Frank Wilson, 32°, Tyler.

SARAIAH COUNCIL PRINCES OF JERUSALEM

Organized October 15, 1863

Denton F. Billingsley, 32°, Sovereign Prince.
George H. Pendleton, 32°, High Priest.
Oscar L. Pond, 32°, Senior Warden.
David F. Smith, 32°, Junior Warden.
Charles F. Meyer, 33°, Treasurer.
Robert G. McClure, 32°, Secretary.
Edward D. Moore, 32°, Hospitaler.
William D. McAbee, 32°, Master of Ceremonies.
William E. Gentry, 32°, Master of Entrances.
Frank Wilson, 32°, Tyler.

INDIANAPOLIS CHAPTER OF ROSE CROIX

Organized March 7, 1865

Martin T. Ohr, 32°, Most Wise Master.

Frank G. Laird, 32°, Senior Warden.

Obie J. Smith, 32°, Junior Warden.

Lewis Brown, 32°, Orator.

Charles F. Meyer, 33°, Treasurer.

Robrt G. McClure, 32°, Secretary.

Edward D. Moore, 32°, Hospitaler.

William H. Kershner, 32°, Master of Ceremonies.

Henry C. Thornton, 32°, Guard.

Frank Wilson, 32°, Tyler.

INDIANA SOVEREIGN CONSISTORY S.:. P.:. R.:. S.:.

Organized March 7, 1865

James W. Lilly, 33°, Commander-in-Chief.

Calvin W. Busch, 33°, First Lieutenant-Commander.

Marshall T. Levey, 32°, Second-Lieutenant-Commander.

Logan C. Scholl, 33°, Orator.

Thomas B. Linn, 33°, Chancellor.

Charles F. Meyer, 33°, Treasurer.

Robert G. McClure, 32°, Secretary.

Arthur B. Wagner, 32°, Master of Ceremonies.

Edward D. Moore, 32°, Hospitaler.

Harry C. Anderson, 32°, Engineer and Seneschal.

Edson F. Folsom, 32°, Standard Bearer

Edward H. Mayo, 32°, Guard.

Frank Wilson, 32°, Sentinel.

HARRY E. ACKERSON
Westfield, Ind.

Is the agricultural agent of Hamilton County, and was born at Armstrong, Illinois, January 12, 1893. Brother Ackerson is a member of Westfield Lodge No. 115 F. & A. M. at Westfield, Indiana.

JAMES W. ADAMS
Terre Haute, Ind.

Holds blue lodge membership in Euclid Lodge No. 573 of Terre Haute, and is a conductor on the T. H., I. & E. Electric Railway. Born at Sanford, Indiana, March 26, 1882.

REUBEN O. ALDRICH
Waverly, Ind.

Brother Aldrich is a farmer near Waverly, and was born there April 1, 1889. He holds membership in Mooresville Lodge No. 78 F. & A. M.; Oceola Chapter No. 7 R. A. M., and Martinsville Council No. 81 R. & S. M.

BARNEY L. ALEXANDER
Mitchell, Ind.

Was born at Mitchell, March 12, 1893, and is a cement chemist. His blue lodge membership is in Mitchell Lodge No. 228 F. & A. M.

ELBERT F. ALLEN
Bainbridge, Ind.

Brother Allen is a teacher at the University of Chicago, and holds his masonic membership in Bainbridge Lodge No. 75 F. & A. M. Is a native of Cloverdale, Indiana, and was born January 21, 1890.

3 1833 02408 3203

ORA A. AMOS
Edinburg, Ind.

Is a native of Shelby County, Indiana, and was born on Christmas day, 1869. Is a member of the Amos Lumber Company, and belongs to Edinburg Lodge No. 100 F. & A. M.

ARTHUR C. ANDERSON
Boswell, Ind.

Brother Anderson was born on a farm in Benton County, December 5, 1879, where he was engaged in work, until he entered the implement and hardware business three years ago. Was made a Master Mason December 25, 1912, in Boswell Lodge No. 486.

WILLIAM E. ARGANBRIGHT
Gosport, Ind.

Was born September 17, 1894, at Gosport. Enlisted in Battery B, Indiana F. A., June, 1916, while at Purdue University and saw service on the Mexican border. Brother Arganbright is now engaged in farming and holds membership in Gosport Lodge No. 92 F. & A. M.

EDGAR ASHBY
Ladoga, Ind.

Is secretary-treasurer of the Ladoga Canning Company, and a graduate of Wabash College. Belongs to the Phi Delta Theta Fraternity, also Ladoga Lodge No. 187 F. & A. M. Was born September 5, 1867, at Ladoga, Indiana.

EUGENE C. ASHBY
Ladoga, Ind.

Is a member of Ladoga Lodge No. 187 F. & A. M., also secretary of the Ladoga Building and Loan Association. Was born May 8, 1863, and is engaged in farming. Brother Ashby is a member of the Presbyterian Church.

CLIFFORD G. ASKIN
Indianapolis, Ind.

Was born at Greensburg, Indiana, March 31, 1878, and is a funeral director. He holds blue lodge membership in Mystic Tie Lodge No. 398 F. & A. M.

K. Harrison Bachman
Cambridge City, Ind.

Is a manufacturer at Cambridge City, and member of Cambridge Lodge No. 5 F. & A. M. Brother Bachman was born at Middletown, Ohio, on December 25, 1888.

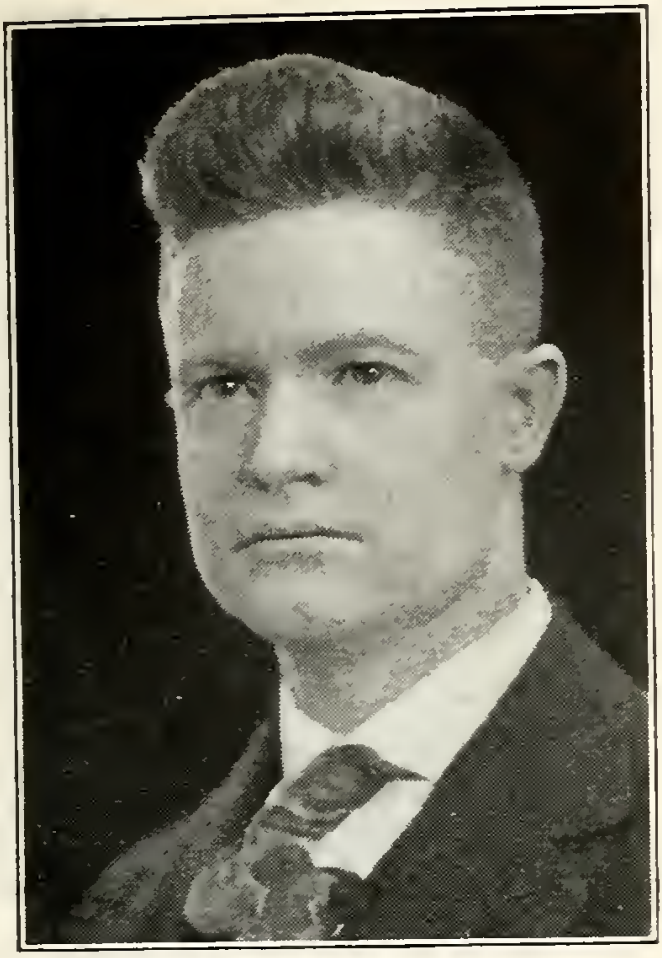

DINZIL C. BARNHILL
Lafayette, Ind.

Born at Albia, Iowa, November 17, 1886, and is a practicing dentist. Brother Barnhill is a member of Tippecanoe Lodge No. 492 F. & A. M., also all the York Rite bodies and Eastern Star.

WALTER C. BARR
Jasonville, Ind.

Is office manager for the Green Valley Coal Company, and Ayrdale Coal Company. Was born at Bruceville, Indiana, September 23, 1880, and is a member of Jasonville Lodge No. 530 F. & A. M.

WILLIAM J. BASS
Jeffersonville, Ind.

Brother Bass is a major, Q. M. C., of the U. S. army, at Jeffersonville. He was born at Nashville, Tennessee, April 20, 1856, and holds his blue lodge membership in Clark Lodge No. 40 at Jeffersonville.

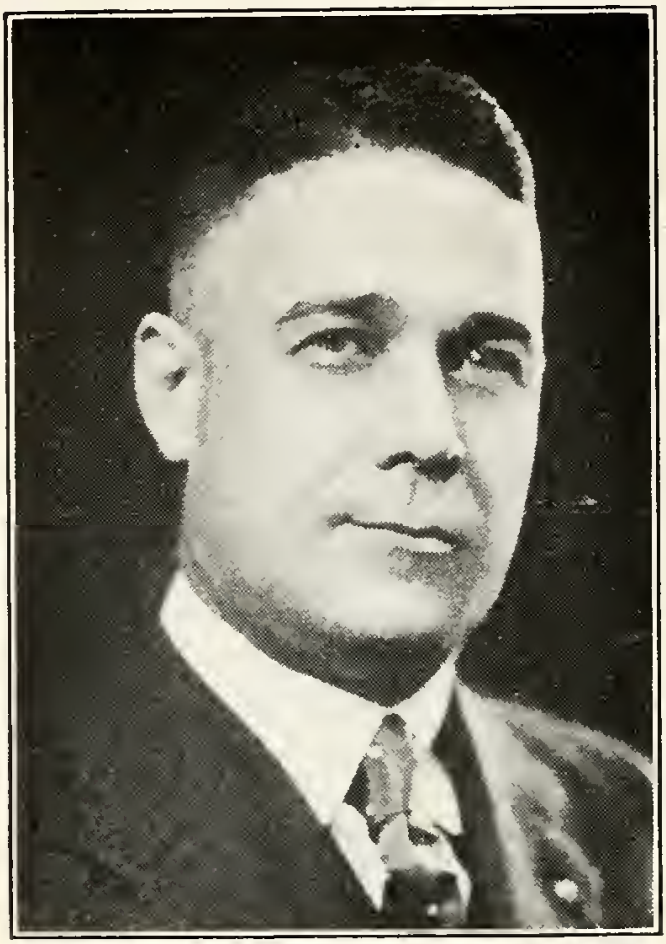

FAY BEAL
Kokomo, Ind.

Is electrical engineer and factory manager of the Kokomo Electric Company. His masonic membership embraces: Howard Lodge No. 93 F. & A. M.; Kokomo Chapter No. 104 R. A. M.; Kokomo Commandery No. 36 K. T., and Kokomo Chapter No. 89 O. E. S. Was born at Flint, Michigan, May 2, 1882.

BRUCE F. BEATY
Union City, Ind.

Born at Lagrange, Indiana, April 6, 1883, and is cashier at the Atlas Bank. Brother Beaty is a member of Turpin Lodge No. 401 F. & A. M.

RAY E. BELL
Lafayette, Ind.

Is a pharmacist at the Bartlett Drug Company, and a member of Tippecanoe Lodge No. 492 F. & A. M. Brother Bell was born January 14, 1892, at New Albany, Indiana.

HERMAN E. BERNS
Secretary-Treasurer
Jasonville, Ind.

Born at Linton, Indiana, October 28, 1880, and is at present cashier of the First National Bank at Jasonville. Brother Berns also taught school for three years. He is a member of Jasonville Lodge No. 530 F. & A. M.

OSCAR H. BERRY
Terre Haute, Ind.

Is a minister of the Gospel, a graduate of Depauw University, and post graduate of Denver University. He is a native of Easton, Missouri, and member of Argos Lodge No. 399 F. & A. M. at Argos, Indiana.

CHAUNCEY D. BEVINGTON
Indianapolis, Ind.

Brother Bevington was born May 1, 1893, at Galveston, Indiana, and is a member of Galveston Lodge No. 244 F. & A. M. Is the chief cost accountant for the Prest-O-Lite Company at Speedway City.

EDWIN M. BISHOP
Terre Haute, Ind.

Is a brakeman on the C. E. & I. R. R. Company, and a member of Social Lodge No. 86 F. & A. M. Was born June 27, 1883, at Terre Haute, and has lived there all his life.

LAWRENCE E. BLACK
Martinsville, Ind.

Is proprietor of the L. E. Black Motor Company, dealers in the "Famous Fords". Holds his blue lodge membership in Temple Lodge No. 47 at Greencastle, where he was born September 8, 1885.

WALTER C. BOETCHER
Indianapolis, Ind.

Born at Laporte, Indiana, November 13, 1881, and is Barrett Law clerk in the Marion county treasurer's office. His masonic affiliation is with North Park Lodge No. 646 F. & A. M.

WILLIAM D. BOLINGER
Farmersburg, Ind.

Is an automobile dealer, and a member of Farmersburg Lodge No. 594 F. & A. M. Brother Bolinger was born at Shelburn, Indiana, November 30, 1881.

WALTER R. BORMAN
Lafayette, Ind.

Is a department manager at the Ross Tool and Gear Company of Lafayette. Was born at Milwaukee, Wisconsin, April 22, 1887, where he was made a Master Mason in H. L. Palmer Lodge No. 301. Brother Borman was formerly chief clerk of the U. S. Weather Bureau, at Milwaukee.

PAUL F. BOSTON
Edinburg, Ind.

A native of Lewis, Indiana, where he was born March 8, 1894. Is a school teacher, and was "raised" in Vigo Lodge No. 29 F. & A. M.

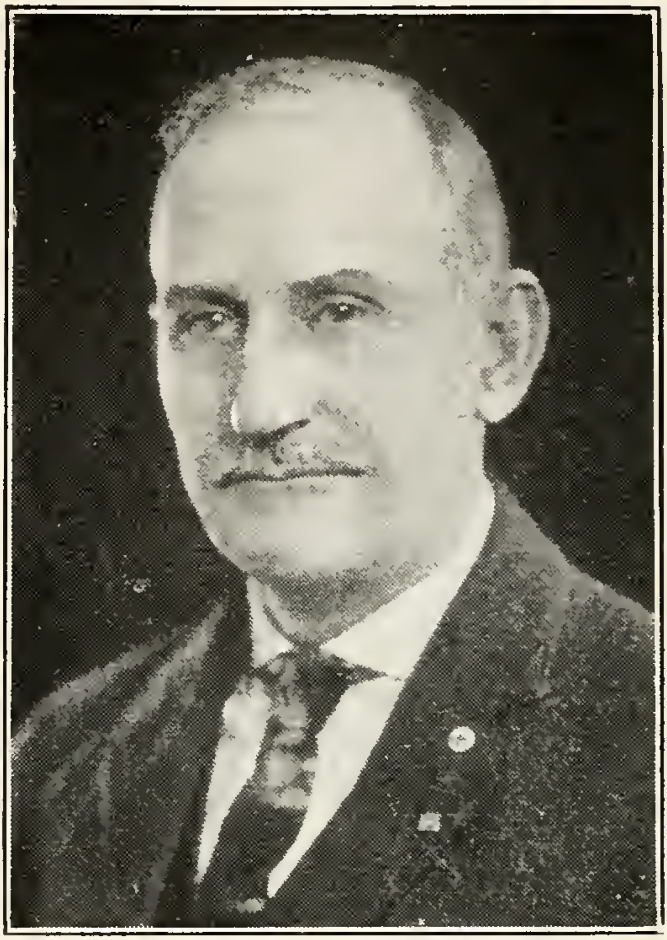

FRANKLIN BOWMAN
Edinburg, Ind.

Is an implement dealer at Edinburg and born in Brown County's beautiful hills, June 16, 1868. His masonic membership is in Edinburg Lodge No. 100 F. & A. M.

CHARLES F. BOYER
Terre Haute, Ind.

Is a member of Merom Lodge No. 289 F. & A. M., also the Chapter, Council, Commandery and Shrine at Terre Haute. Since 1905 he has been engaged in shell and pearl fishing on the Wabash, and later took up auctioneering. Born at Altamont, Illinois, on June 10, 1882.

SAMUEL G. BOYER
Terre Haute, Ind.

Is a member of Social Lodge No. 86 F. & A. M., and was born at Jefferson City, Missouri, on May 4, 1883. Brother Boyer is engaged in the tire business at Terre Haute.

BERNARD BREEDING
Edinburg, Ind.

Born February 1, 1888, at Edinburg, Indiana, and is a farmer. His blue lodge is Edinburg Lodge No. 100 F. & A. M.

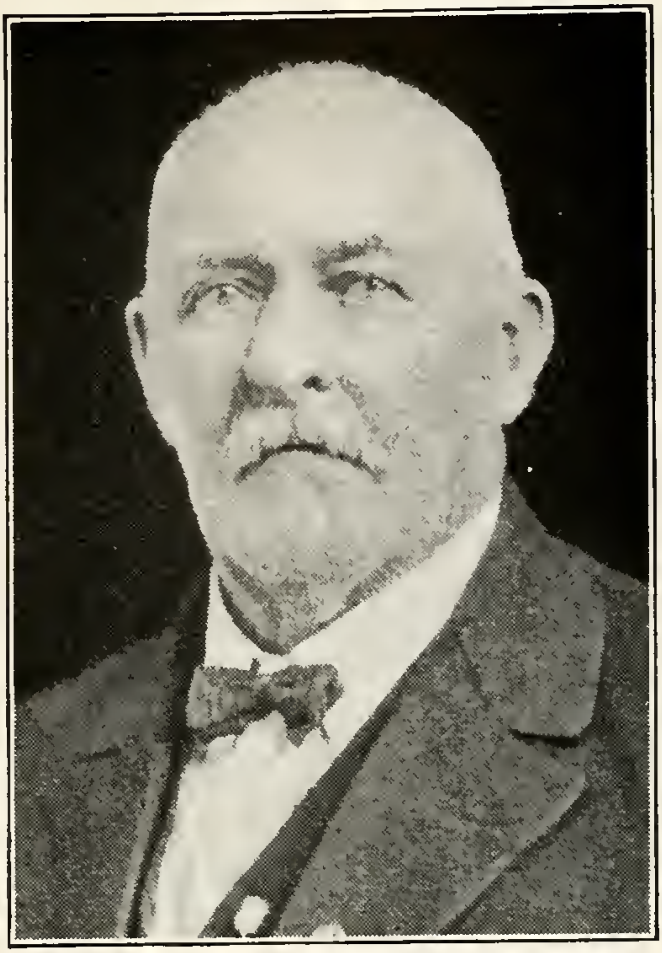

HIRAM C. BRIDGEWATER
Seymour, Ind.

Born at Little York, Washington County, Indiana, November 16, 1840, and a carpenter by trade. Brother Bridgewater is to be congratulated, being 78 years "young" upon taking his degrees. Is affiliated in masonry with Jackson Lodge No. 146 F. & A. M.

WILLIAM E. BROBST, JR.
Noblesville, Ind.

Is a merchant at Indianapolis. He was born September 13, 1885, in Howard County, Indiana, and holds membership in Noblesville Lodge No. 57 F. & A. M.

WILLIAM H. BROCKWAY
Indianapolis, Ind.

Is a traveling shoe salesman, and was born at Corning, N. Y., August 22, 1858. Brother Brockway has been a member of Marion Lodge No. 35 F. & A. M. for about thirty years.

ILIFF I. BROWN
Needham, Ind.

Resides on a farm at Needham, and was born February 15, 1887, at Franklin, Indiana. He holds membership in Franklin Lodge No. 107 F. & A. M.

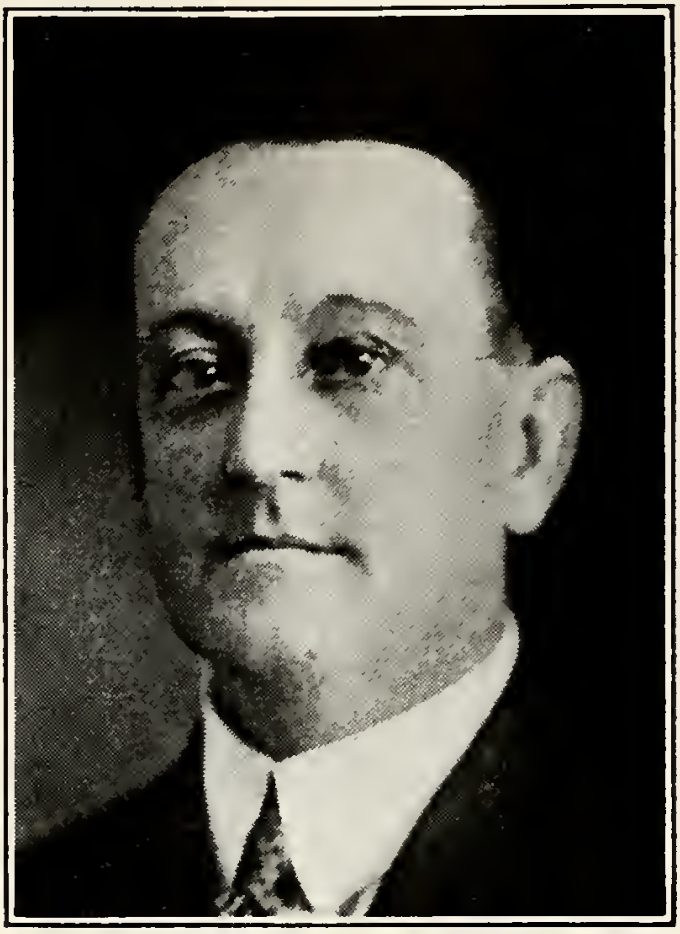

OLLIE H. BUCK
Kokomo, Ind.

Was born at Waco, Texas, on March 12, 1879. Is a manufacturer at Kokomo, and a member of Howard Lodge No. 93 F. & A. M. Brother Buck is a Spanish-American War veteran.

CARL H. BURRELL
Jasonville, Ind.

Is a dentist at Jasonville, and was born at Odon, Indiana, July 24, 1881. Was made a Master Mason October 16, 1905, in Jasonville Lodge No. 530. Also a member of Linton Chapter No. 132 R. A. M., Sullivan Council No. 73 R. & S. M., and Sullivan Commandery No. 54 K. T.

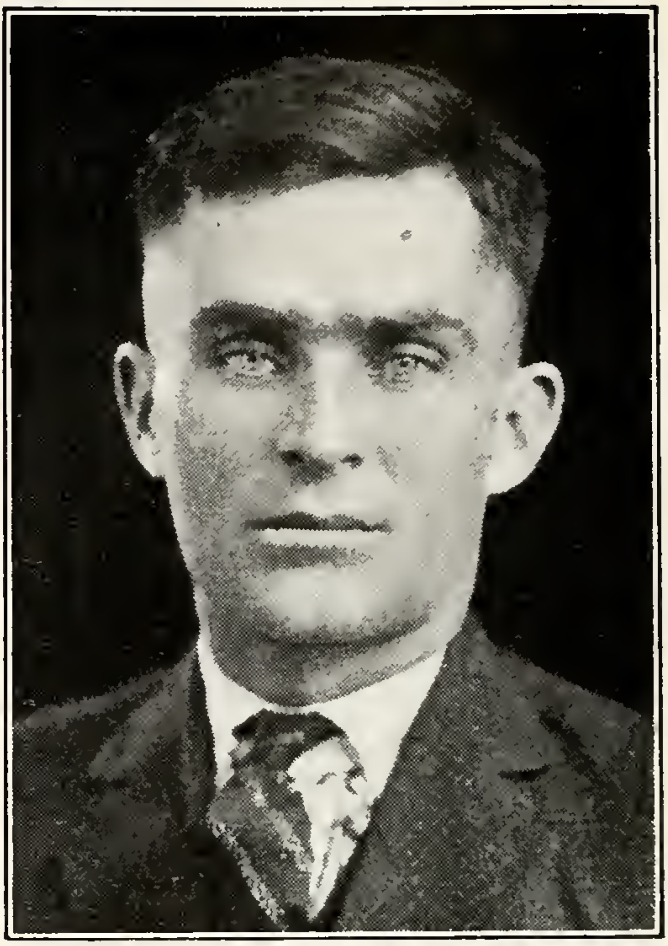

ELBERT BURTON
Eakin, Ind.

Is a native of Hamilton County, and was born September 15, 1889. Brother Burton resides on a farm, and is a member of Atlanta Lodge No. 703 F. & A. M.

GEORGE H. BUTLER
Cambridge City, Ind.

Is a railway postal clerk, a member of Cambridge Lodge No. 5 F. & A. M. and Cambridge Chapter No. 9 R. A. M. Was born at Connersville, September 29, 1885.

CLIFTON CACA
Noblesville, Ind.

Born at Noblesville, June 17, 1896, and is bookkeeper for the City Mills. In masonry he belongs to Noblesville Lodge No. 57 F. & A. M., Noblesville Chapter No. 120 R. A. M. and Noblesville Council No. 89 R. & S. M.

ROBERT R. CACA
Noblesville, Ind.

Is a telegraph operator, and was born in Hamilton County, August 12, 1888. Is a member of B. P. O. E. No. 576, also Noblesville Lodge No. 57 F. & A. M., Noblesville Chapter No. 120 R. A. M., and Noblesville Council No. 89 R. & S. M.

LELAND R. CALBECK
Jeffersonville, Ind.

Brother Calbeck is a lieutenant of the U. S. Army at the Q.-M. Department at Jeffersonville. Born at Ligonier, Indiana, April 30, 1896, and a member of Ligonier Lodge No. 185 F. & A. M.

JOHN E. CALL
Danville, Ind.

Was born on a farm in Benton County, October 31, 1869. Brother Call is still engaged in farming, and is affiliated with Western Star Lodge No. 26 F. & A. M.

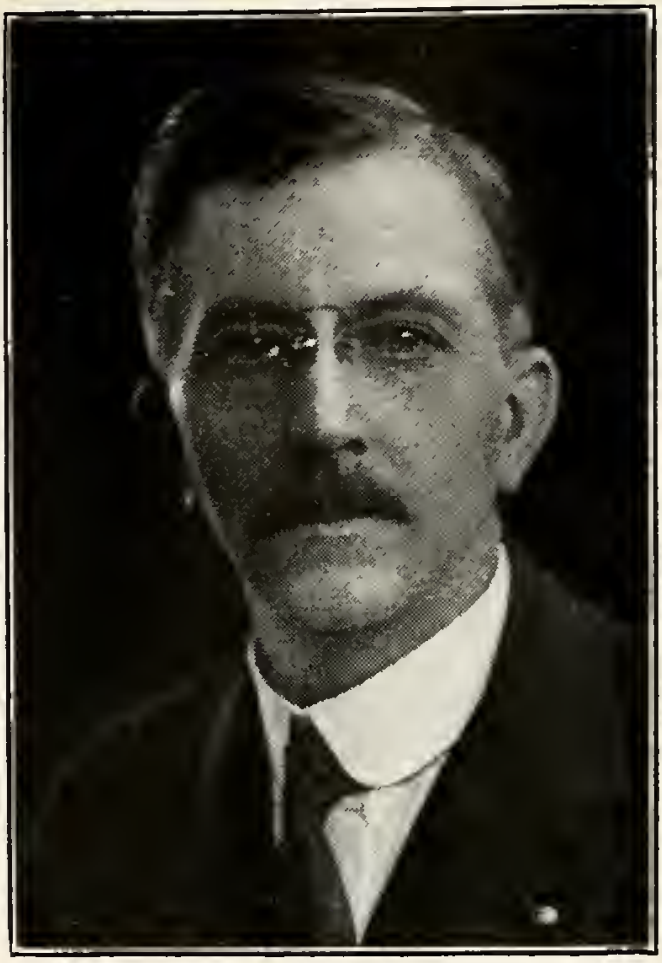

JOSEPH H. CALL
Indianapolis, Ind.

Is secretary-treasurer of the Winterrowd-Call Co., and a member of Ancient Landmarks Lodge No. 319 F. & A. M. for twenty years. Was born at Carpentersville, Indiana, January 18, 1870.

CHESTER C. CARSON
Pendleton, Ind.

Born near Logansport, Indiana, January 15, 1886, and a graduate of Marion College, and Indiana State Normal. Is at present superintendent of the Pendleton schools. Brother Carson belongs to all the York Rite Lodges, also Eastern Star Chapter No. 111 at Williamsport, Indiana.

ROLLA F. CARTER
Fairland, Ind.

Is a native of Fairland, Indiana, and was born May 31, 1880. Brother Carter has always resided at his birthplace and is engaged as an auto mechanic. He belongs to Sugar Creek Lodge No. 279 F. & A. M.

MERIDITH C. CAVAN
Elwood, Ind.

Was born at Hagerstown, Indiana, December 13, 1892. Brother Cavan is a clerk at the American Steel & Tin Plate Co. and a member of Quincy Lodge No. 230 F. & A. M.

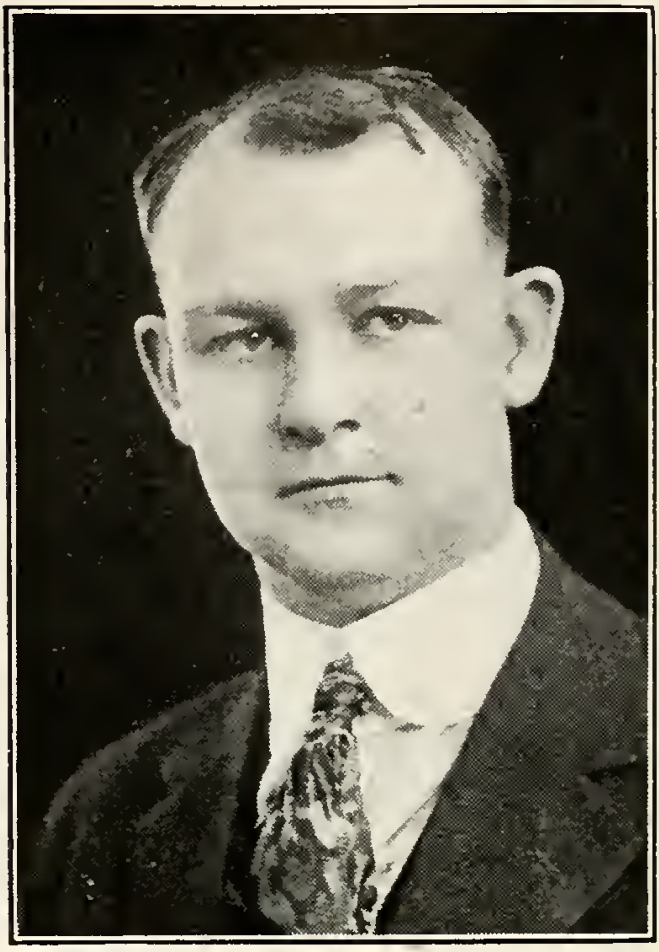

STANLEY E. CHASTAIN
Roachdale, Ind.

Is a funeral director at Roachdale, and a member of Roachdale Lodge No. 602 F. & A. M. Brother Chastain was born at Coatesville, Indiana, March 29, 1889.

JOHN I. CHENEY
Winchester, Ind.

A graduate of Purdue University, class of 1917. Is at present deputy county surveyor of Randolph County. His blue lodge membership is in Summers Lodge No. 638 F. & A. M.

OSCAR U. CHENOWETH
Lafayette, Ind.

Is a physician, and born September 7, 1876, at Otterbein. A graduate of the Rush Medical in 1901, and is a member of the Benton County Medical Society and the Indiana State Medical Society.

BENJAMIN CHRISTOPHER
Otterbein, Ind.

Was born at Octagon, Indiana, on September 16, 1891. Brother Christopher is engaged in farming and holds membership in Otterbein Lodge No. 561 F. & A. M.

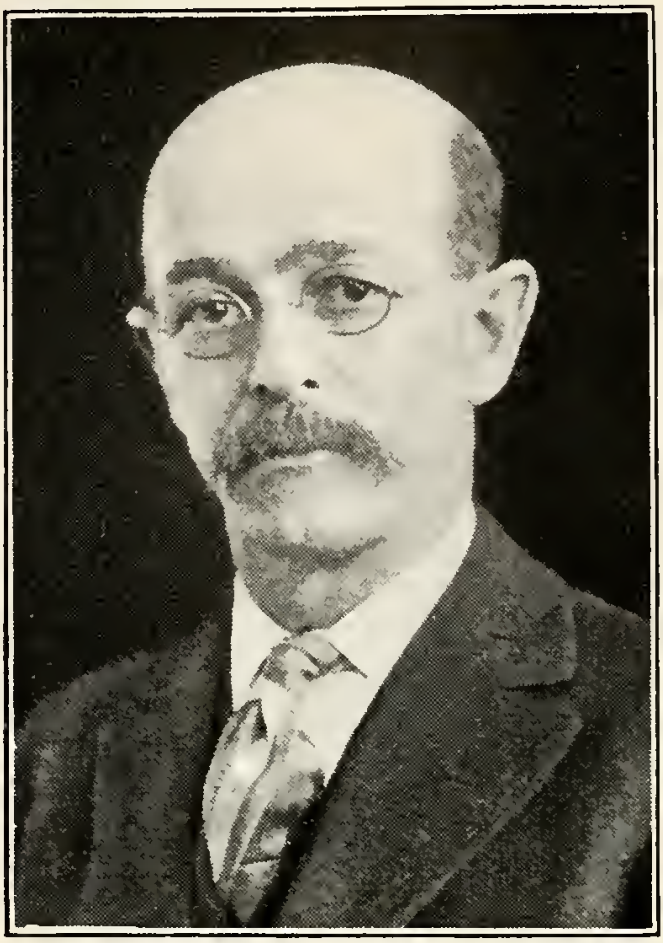

ELRA F. CLARK
Battle Ground, Ind.

Is engaged in the undertaking business at Battle Ground, and a member of Battle Ground Lodge No. 313 F. & A. M. Brother Clark is a native of Lafayette, and was born December 18, 1873.

WILLIAM T. CLARK
Colfax, Ind.

Born October 11, 1887, at Colfax, Indiana, and is a member of Plumb Lodge No. 472 F. & A. M. Brother Clark is a machinist by trade.

JAMES A. COFFING
Attica, Ind.

Is an undertaker, also operates a musical store, and is worshipful master of Wabash Lodge No. 708. Also a member of the Royal Arch Chapter.

FRED COLBY
Sheridan, Ind.

Is a member of Fidelity Lodge No. 309 F. & A. M. and is connected with the Sheridan Gas, Oil & Coal Company. Brother Colby was a member of the Infantry during the war.

HARRY M. COLLINS
Dugger, Ind.

Is paymaster for the Vandalia Coal Company. Was born in Vigo County, January 30, 1886, and attended the Central Normal College at Danville, Indiana.

FRED CONDER
Terre Haute, Ind.

Was born at Clay City, Indiana, July 12, 1888, and is general roundhouse foreman of the C. & E. I. R. R. Brother Conder is a member of Terre Haute Lodge No. 19 F. & A. M.

TOM W. COOK
Terre Haute, Ind.

A member of Terre Haute Lodge No. 19 F. & A. M., and Zorah Temple A. A. O. N. M. S. Brother Cook was born at Shelbyville, Illinois, April 8, 1893, and is a sales agent for the Power Supply Company of Terre Haute.

PORTER W. COOPER
Muncie, Ind.

Was born in Henry County, Indiana, January 15, 1879, and is at present engaged in the banking business. Brother Cooper is a member of Muncie Lodge No. 433 F. & A. M.

RALPH L. COSLER
Kokomo, Ind.

Is a member of Howard Lodge No. 93 F. & A. M.; Kokomo Chapter No. 104 R. A. M., and Kokomo Commandery No. 36 K. T. Is at present a traveling salesman, and was at one time engaged in law.

PAUL S. COX
Terre Haute, Ind.
First Vice-Pres.

Is in the automobile accessories business with his father, and has recently returned with the American Expeditionary Forces. Brother Cox belongs to Terre Haute Lodge No. 19 F. & A. M. and Zorah Temple A. A. O. N. M. S.

RAYMOND COX
Kempton, Ind.

Is engaged in farming near Kempton, Indiana, where he was born July 11, 1889. Brother Cox is a member of Pickard Lodge No. 690 F. & A. M.

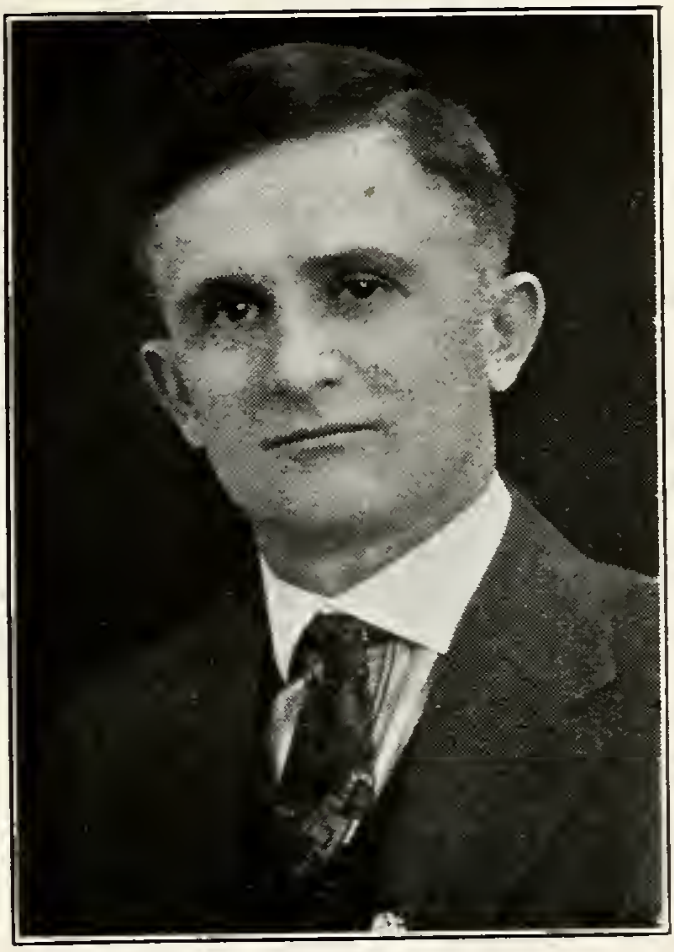

TULLIE E. CRAIG
Nineveh, Ind.

Is a native of Trafalgar, Indiana, and born March 10, 1879. Brother Craig is engaged in the automobile business, and is a member of Edinburg Lodge No. 100 F. & A. M.

ALBERT CRAYCRAFT
Noblesville, Ind.

Was born and reared at Noblesville, Indiana, and is a dry goods merchant. Brother Craycraft belongs to Noblesville Lodge No. 57 F. & A. M.

LESLIE S. CREAL
Terre Haute, Ind.

Is a machinist for the Pennsylvania Railroad Company, and a member of Social Lodge No. 36 F. & A. M. Brother Creal was born at Burnett, Indiana, November 24, 1896.

CLARENCE CROW
Jasonville, Ind.

Was born at Montgomery, West Virginia, April 22, 1892, and is a member of Jasonville Lodge No. 530 F. & A. M. Brother Crow is a miner.

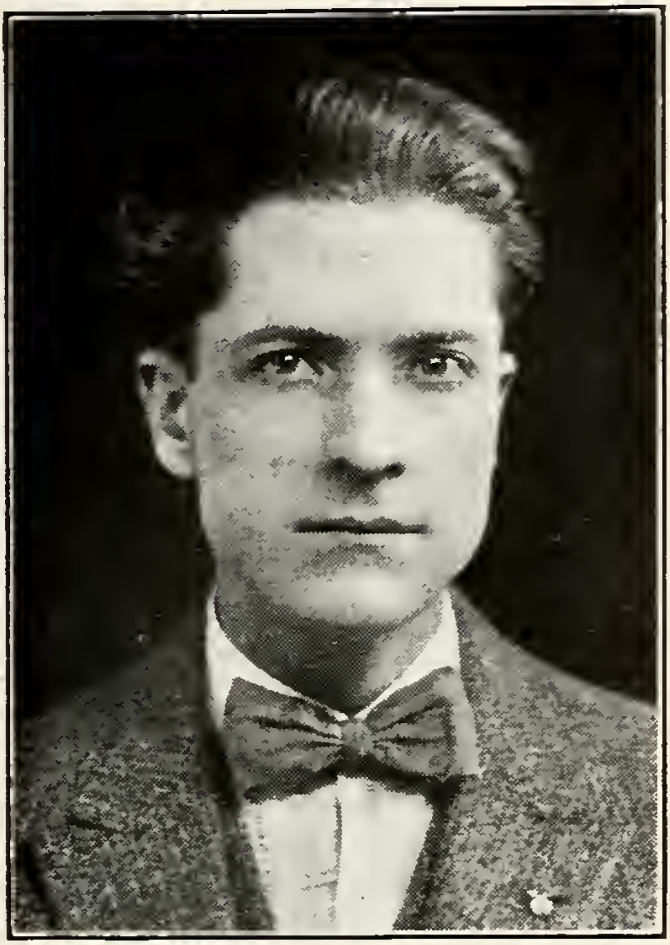

FRANK W. CURE
Indianapolis, Ind.

In masonry he belongs to Center Lodge No. 23 F. & A. M. Also a member of the American Federation of Musicians. Is employed as manager of the National Blue Print Company.

ALBERT CURRY
Roachdale, Ind.

Was born at Bridgeport, Indiana, August 7, 1894, and is engaged in the brick and tractor business. Is a member of Roachdale Lodge No. 602 F. & A. M. Also served in the aircraft department of the U. S. during the war.

FRED DAVIES
Kokomo, Ind.

Is the manager of the Central Loan Company, and a member of Howard Lodge No. 93 F. & A. M. Brother Davies is a native of Howard County, and was born March 10, 1891.

CHARLES DAVIS
Clarkshill, Ind.

Was born in Montgomery County, December 31, 1865. Brother Davis is engaged in farming, and holds membership in Miller Lodge No. 268 F. & A. M.

IRA C. DAVIS
Terre Haute, Ind.

Is a foreman in the shops of the P. C. C. & St. L. R. R. Co., and was born September 23, 1884, at Terre Haute. Became a master mason in Terre Haute Lodge No. 19 soon after his twenty-first birthday.

EDWARD L. DEMING
Franklin, Ind.

Was born at Edinburg, Indiana, July 15, 1887, and graduated from Franklin College in 1909. Has taught school for seven years, and is now engaged in farming. Is a member of the Presbyterian Church; also a Phi Delta Theta, and a Mason in Franklin Lodge No. 107.

OMAR DILL
Terre Haute, Ind.

Is a switchman on the Pennsylvania Railroad, and a member of the Methodist Church. Brother Dill was made a mason in Terre Haute Lodge No. 19 F. & A. M.

CORT C. DITMARS
Franklin, Ind.

Brother Ditmars is engaged in farming near Franklin, and was born there October 24, 1889. In masonry he holds membership in Franklin Lodge No. 107 F. & A. M.

HARRY B. DOBROWSKY
Seymour, Ind.

Was born at Cincinnati, Ohio, December 21, 1893, and is a chemist. Brother Dobrowsky is a member of Hart Lodge No. 61 F. & A. M. at Nicholasville, Kentucky.

WALTER A. DORSEY
Jeffersonville, Ind.

Is the chief engineer at the Q.-M. Department U. S. Army at Jeffersonville. Is a native of Jeffersonville and was born July 25, 1879. In masonry he belongs to Jeffersonville Lodge No. 340 F. & A. M.

HUGH C. DOUGLASS
Lafayette, Ind.

Born November 27, 1886, at Cloverdale, Indiana, and is a train dispatcher on the C. I. & L. R. R. Company. Holds membership in Bedford Lodge No. 826 B. P. O. E. and Tippecanoe Lodge No. 492 F. & A. M.

HARRY W. DOWMAN
Jasonville, Ind.

Was born at Lyons, Nebraska, January 15, 1885, and is engaged as a bookkeeper. In masonry Brother Dowman belongs to Jasonville Lodge No. 530 F. & A. M.

EDWIN A. DREIMAN
Terre Haute, Ind.

Is an electrician with the Vandalia Railroad Company and a member of Euclid Lodge No. 573 F. & A. M. Brother Dreiman was born July 13, 1884, at Vincennes, Indiana.

WALTER DUCKWALL
Noblesville, Ind.

Was born December 21, 1881, at Noblesville, and was in the U. S. postal service for twelve years. Is now agent for Ford automobiles for Hamilton County. A member of Noblesville Lodge No. 57 F. & A. M.

DORWIN DURBIN
Hagerstown, Ind.

Is a native of Williamsburg, Indiana, and was born February 21, 1888. Brother Durbin is a baker and a member of Hagerstown Lodge No. 49 F. & A. M.

ROBERT D. EAGLESFIELD
Indianapolis, Ind.

Is a machinery manufacturer and salesman, and was born at Indianapolis, March 11, 1887. Brother Eaglesfield is a member of Ancient Landmarks Lodge No. 319 F. & A. M.

ORLAND R. ECKELBERRY
Indianapolis, Ind.

Born June 9, 1887, at Zaleski, Ohio, and has been employed in the Adams Express Company since 1907. Is at present assistant cashier of the American Railway Express. Holds membership in Marion Lodge No. 35 F. & A. M.

AMOS B. EDWARDS
Hadley, Ind.

Is a merchant at Hadley, and a native of Sheffield, N. C., where he was born June 27, 1881. Brother Edwards is a member of Western Star Lodge No. 26 F. & A. M.

JOSEPH S. EDWARDS
Lafayette, Ind.

Was born at Michigantown, Indiana, December 6, 1877, and is chief electrician for the C. I. & L. Railway Company. Brother Edwards is a member of Lafayette Lodge No. 123 F. & A. M.

LOWRY L. ELLIOTT
Lyons, Ind.

Was born at Madison, Indiana, November 11, 1878, and is foreman of the car department of the P. C. C. & St. L. R. R. Co. at Bushrod, Indiana. Brother Elliott is a member of Lyons Lodge No. 634, F. & A. M.

JOSEPH ENTWISTLE
Rosedale, Ind.

Is auditor for the Parke County Coal Company, and a past master of Rosedale Lodge No. 259 F. & A. M. Was born in Mason County, West Virginia, April 12, 1876.

MURRY G. ESPY
Indianapolis, Ind.

Born at Indianapolis, January 10, 1895, and attended Iowa State College, also University of Illinois. Was candidate in the officers' training camp at Fort Benjamin Harrison, and entered aviation service at Langley Field, Va. Is a member of Orient Lodge No. 272 F. & A. M.

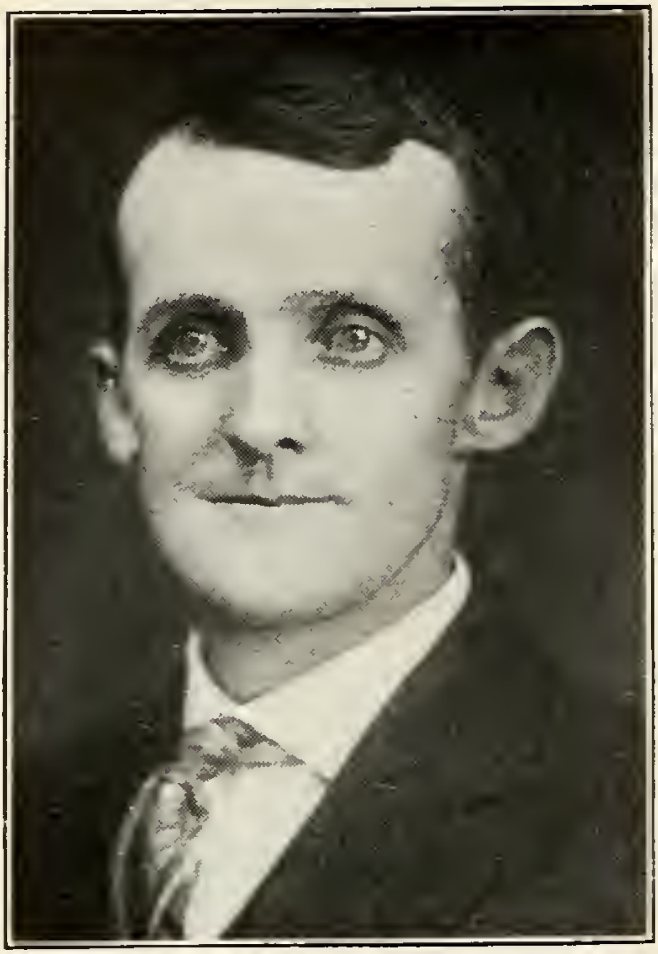

JOHN D. EVANS
Terre Haute, Ind.

Is a native of Asherville, Clay County, Indiana, and was born May 13, 1880. Brother Evans is a motorman on the Terre Haute traction lines, and a member of Terre Haute Lodge No. 19 F. & A. M.

WALTER L. EWING
Indianapolis, Ind.

Is minister of the Methodist Episcopal Church, a graduate of Baldwin Wallace College, "A. B." degree, and Boston Theological Seminary, "S. T. B." degree. Is a member of the blue lodge in Paris, Illinois.

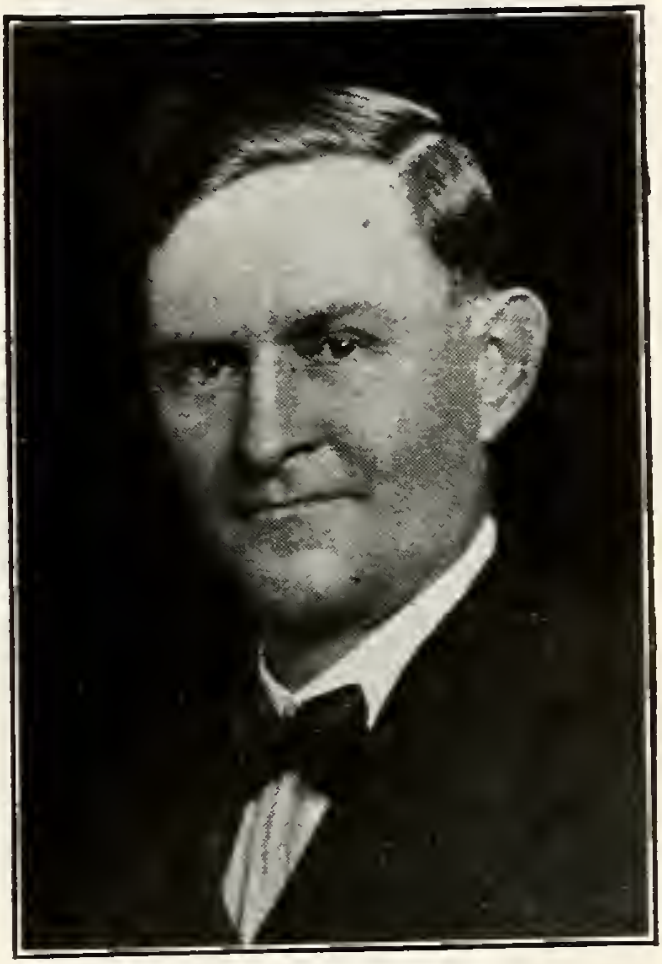

LYMAN H. FARTHING
Terre Haute, Ind.

Is a signal inspector on the C. T. H. & S. E. R. R., at Terre Haute. Is a member of West Terre Hautte Lodge No. 687 F. & A. M. and Zorah Temple A. A. O. N. M. S.

MONROE A. FERDON
Indianapolis, Ind.

Was born at Litchfield, Illinois, December 7, 1892, and is a traveling salesman. Brother Ferdon is a member of Oriental Lodge No. 500 F. & A. M.

EDGAR W. FINLEY
Elwood, Ind.

Brother Finley was born on a farm in Hamilton County, December 25, 1889. After teaching school for several years, entered veterinary school, and located at Elwood.

HARVEY H. FLORA
Frankfort, Ind.

Is postmaster at Frankfort, also in the clothing business. Brother Flora is a past master of Clinton Lodge No. 54 F. & A. M., also commander of Frankfort Commandery No. 29 K. T. in 1913. Belongs to all the York Rite Bodies; also Murat Temple A. A. O. N. M. S.

HUGH R. FORTNER
Dana, Ind.

Was born in Vermilion County, Indiana, July 3, 1890, and is engaged in farming. Brother Fortner is a member of Asbury Lodge No. 32 F. & A. M.

LLOYD McK. FRAZIER
Lafayette, Ind.

Born March 4, 1894, on a farm near Pine Village, Indiana, and graduated from Otterbein High School in 1913. Is a farmer and stock breeder, also manager of a saxaphone orchestra. Raised in Otterbein Lodge No. 561 F. & A. M.

SAMUEL C. FREESE
Terre Haute, Ind.

Is a conductor on the T. H. I. & E. Traction Company, and a member of Terre Haute Lodge No. 19 F. & A. M. Brother Treese was born at Terre Haute, January 1, 1873.

GREGG A. FRELINGER
Lafayette, Ind.

Was made a master mason in 1894, in Robert Burns Lodge No. 163, at Newport, Kentucky. Is the proprietor of a music store, and was at one time a music director and teacher.

HERMAN FRENCH
Terre Haute, Ind.

Is a railroad fireman, a native of Sullivan, Indiana, and was born August 25, 1892. In masonry Brother French belongs to Euclid Lodge No. 573 F. & A. M.

PAUL P. FRY
Linton, Ind.

Was born at Jasonville, Indiana, July 18, 1892, and is a merchant. In masonry Brother Fry is a member of Linton Lodge No. 560 F. & A. M.

WILBUR A. FULL
Muncie, Ind.

Is a native of Rockport, Mass., and was born February 28, 1897. Brother Full is a manufacturer and a member of Delaware Lodge No. 46 F. & A. M.

LEE B. FULLER
Worthington, Ind.

Was born near Worthington, Indiana, September 2, 1897, and is at present a student at Purdue University. Is a member of the Delta Upsilon Fraternity and was made a mason in Greene Lodge No. 577 F. & A. M.

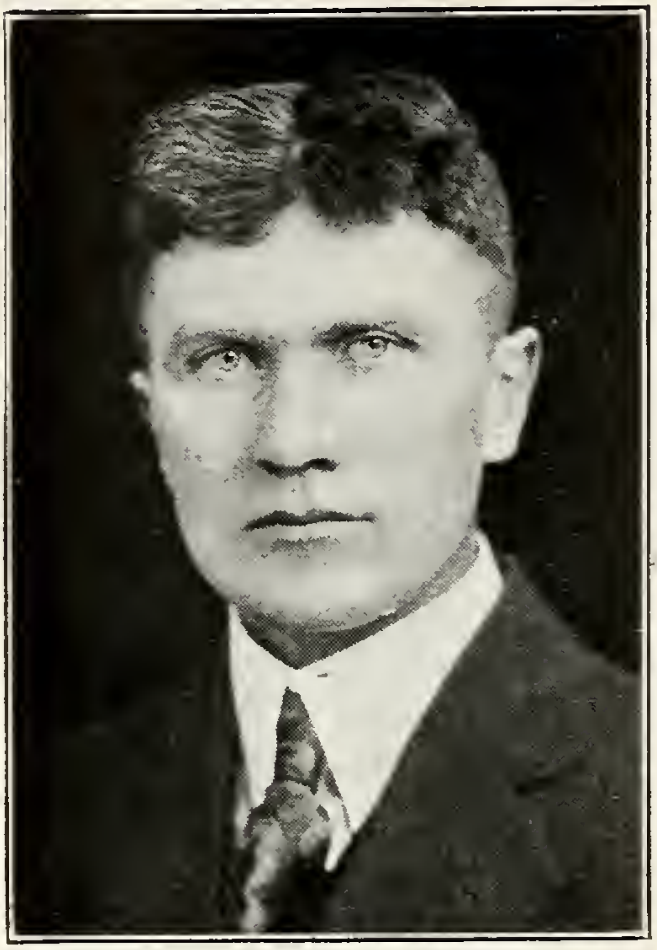

CLIFF N. FULTON
Letts, Ind.

Is a farmer near Letts, Indiana, and a member of Alert Lodge No. 395 F. & A. M. Brother Fulton was born at Sardinia, Indiana, January 28, 1886.

JOHN J. GAMBOLD
Coatesville, Ind.

Is a member of Coatesville Lodge No. 695 F. & A. M., and was born at Indianapolis March 15, 1889. Brother Gambold is a merchant.

WILLIAM I. GARRIOTT
Greenfield, Ind.

Is in the real estate and insurance business, and was auditor of Hancock County from 1904 to 1908. Belongs to the Christian Church, and is a member of Hancock Lodge No. 101 F. & A. M., also the Chapter and Commandery.

ARCHIE C. GENUNG
Sellersburg, Ind.

Is a woodworker, and a member of Paris Lodge No. 268 F. & A. M.; Edgar Chapter No. 32 R. A. M., and Paris Chapter No. 7 O. E. S. Brother Genung is at present connected with the quartermaster's department, U. S. Army, at Jeffersonville.

FRANCIS C. GILBERT
Dana, Ind.

Is a dealer in grain and live stock and a member of Asbury Lodge No. 320 F. & A. M. Brother Gilbert was born in Edgar County, Illinois, July 1, 1888.

LOREN E. GLASS
Connersville, Ind.

Is purchasing agent for the Indiana Lamp Company, and a member of Warren Lodge No. 15 F. & A. M.; Maxwell Chapter No. 18 R. A. M.; Fayette Council No. 6 R. & S. M.; Connersville Commandery No. 6 K. T., and Murat Temple A. A. O. N. M. S.

IVAN S. GLIDEWELL
Plainfield, Ind.

Born at Trader's Point, Indiana, June 9, 1891, and graduated from Earlham College in 1914 with a degree of B. S. At present is residing and operating the Sunny Brook Stock Farm. Brother Glidewell is a member of Plainfield Lodge No. 653 F. & A. M.

EDWARD GOEKE
Frankfort, Ind.

Was born at Indianapolis and moved to a farm when seven years old. Is at present a traveling salesman for the John Deere Plow Company. Brother Goeke is a member of Clinton Lodge No. 54 F. & A. M.

MARTIN GOTTFRIED
Hagerstown, Ind.

Is a native of Hagerstown, Indiana, and has engaged in farming in this vicinity ever since. Brother Gottfried was born May 30, 1878, and became a Mason in Hagerstown Lodge No. 49 F. & A. M.

HAROLD P. GRAESSLE
Seymour, Ind.

Is a physician and a native of Seymour, where he was born November 8, 1893. In masonry Brother Graessle belongs to Jackson Lodge No. 146 F. & A. M.

ARTHUR J. GRAF
Jeffersonville, Ind.

Is a captain of the U. S. Army at the quartermaster's department at Jeffersonville, Indiana. Brother Graf was born August 1, 1889, at Peru, Indiana, and is a member of Hanna Lodge No. 61 F. & A. M.

LUTHER E. GREENWOOD
Remington, Ind.

Is a member of the Washburn Grain Company, and a director in the Remington Business Men's Association. In masonry, belongs to Oxford Lodge No. 190 F. & A. M., and Benton Chapter No. 116 R. A. M. at Oxford, Indiana.

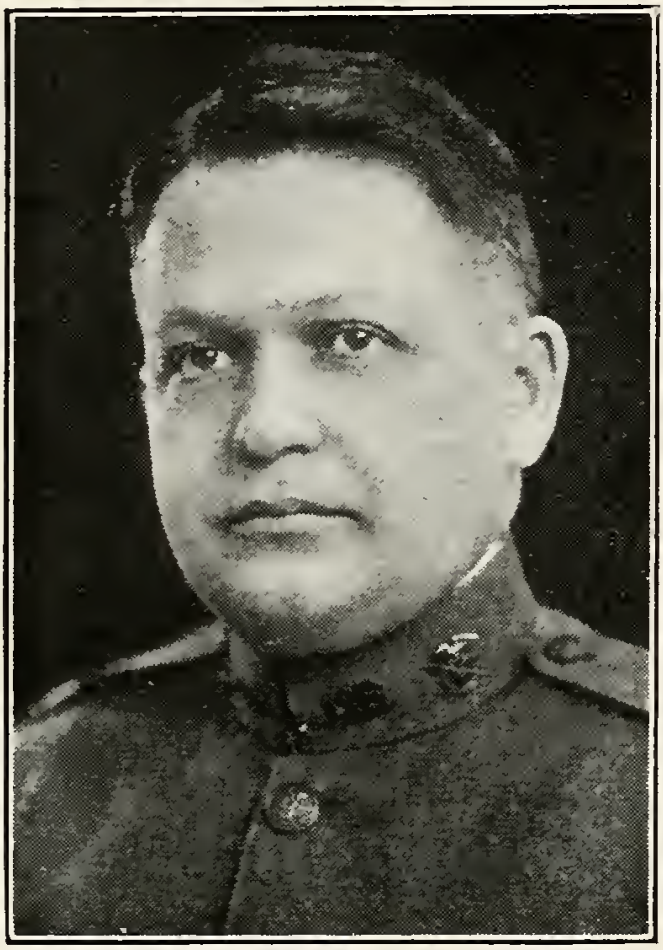

EDMUND B. GREGORY
Jeffersonville, Ind.

Is lieutenant-colonel of the Quartermaster Corps, at Jeffersonville Barracks. Brother Gregory was born at Storm Lake, Iowa, July 4, 1882, and is a member of Clark Lodge No. 40 F. & A. M.

FRED GRESH
Zionsville, Ind.

Was born at Indianapolis, June 8, 1877, and is district circulation manager for the Indianapolis Star. Brother Gresh is a member of Zion Lodge No. 197 F. & A. M.

LON C. GRIDER
Roachdale, Ind.

Was born at Fincastle, Indiana, on September 22, 1878, and is a decorator by trade. Brother Grider is a member of Roachdale Lodge No. 602 F. & A. M.

CHARLES F. GRONENDYKE
Gaston, Ind.

Is secretary-treasurer and general manager of the Gaston Home Telephone Company. Masonic membership embraces Delaware Lodge No. 46 F. & A. M.; Muncie Chapter No. 30 R. A. M.; Muncie Council No. 16 R. & S. M. and Muncie Commandery No. 18 K. T.

FREDERICK H. HAAS
Newcastle, Ind.

A member of the baking firm of Haas & Wills, and a member of Austin Lodge No. 128 F. & A. M.; Tipton Chapter No. 114 R. A. M.; Tipton Council No. 80 R. & S. M., and Tipton Commandery No. 52 K. T.

CLIFTON D. HAMPTON
Fowler, Ind.

Was born at Adrian, Michigan, October 21, 1865, and is at present engaged in farming. Brother Hampton is a member of Benton Lodge No. 521 F. & A. M.

HORACE L. HANNA
Plainfield, Ind.

Is an attorney and was a member of the State Legislature from 1905 to 1915. Also a student of DePauw University and graduate of Indiana Law School. Brother Hanna is a member of the K. of P. and United Commercial Travelers.

HENRY E. HANNAH
Attica, Ind.

Is a native of Madison County, Indiana, and was born May 12, 1879. Brother Hannah is at present a bookkeeper, and in masonry belongs to Wabash Lodge No. 708 F. & A. M.

HENRY H. HARRIS
Morocco, Ind.

Was born at Chase, Indiana, May 27, 1869, and is engaged in farming. In masonry Brother Harris belongs to Boswell Lodge No. 486 F. & A. M.

CLIFFORD C. HARRY
Mount Summit, Ind.

Was born at Kennard, Indiana, May 14, 1888, and is a member of Sulphur Springs City Lodge No. 348 F. & A. M. Served in the Motor Transport Mechanical Corps during the war, and now operates the Mount Summit Motor Company.

CLAUDE H. HARSHBARGER
Roachdale, Ind.

Born December 29, 1889, at Roachdale, Indiana, and in early life became a farmer, and later was principal at the high school. Brother Harshbarger is now assistant cashier of the Roachdale bank.

ROBERT C. HATFIELD
Indianapolis, Ind.

Is a lieutenant of the U. S. Army, and a native of Indianapolis, where he was born October 11, 1896. Brother Hatfield is a member of Monroe Lodge No. 22 F. & A. M. at Bloomington, Indiana.

FRED S. HAYWARD
Rosedale, Ind.

Was born at Carbon, Indiana, thirty years ago, and is a druggist. In masonry Brother Hayward belongs to Rosedale Lodge No. 259 F. & A. M. and Rockville Chapter No. 37 R. A. M.

ROBERT E. HENLEY
Straughn, Ind.

Was born at Straughn, Indiana, November 20, 1885, and is engaged in farming. In masonry he belongs to Lewisville Lodge No. 72 F. & A. M.

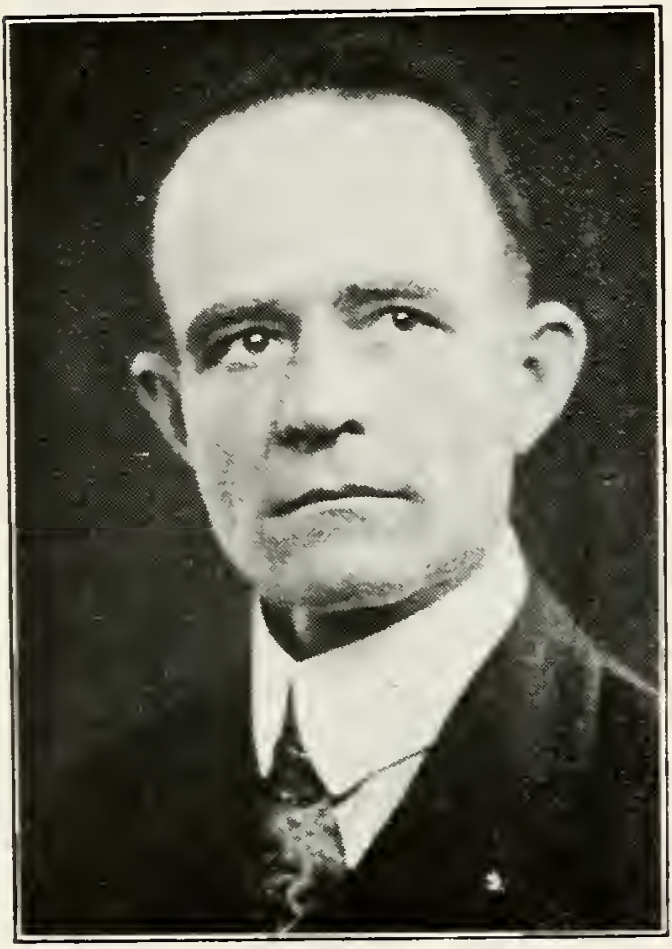

RAYMOND H. HERBERT
Terre Haute, Ind.

Is a conductor on the C. C. C. and St. L. R. R., and a member of Centre Lodge No. 23 F. & A. M. at Indianapolis. Brother Herbert was born at Seelyville, Indiana, March 29, 1879.

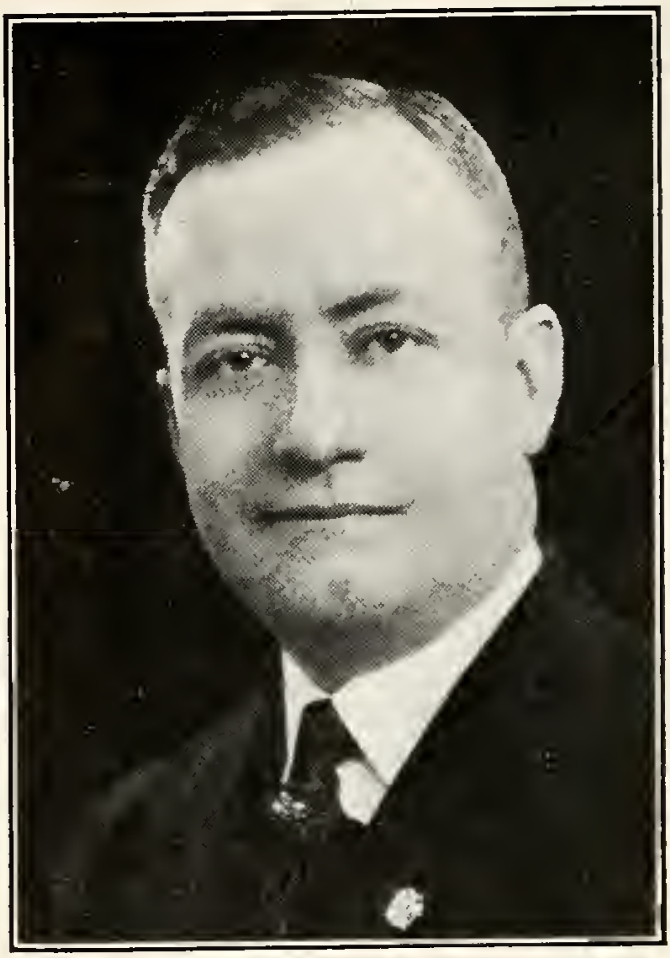

EDWARD J. HERRMANN
Indianapolis, Ind.

Born October 15, 1884, at Indianapolis, and spent his early life in Chicago. At present Brother Herrmann is assistant sales manager of the Parry Manufacturing Company. Is a member of Ancient Landmarks Lodge No. 319 F. & A. M.

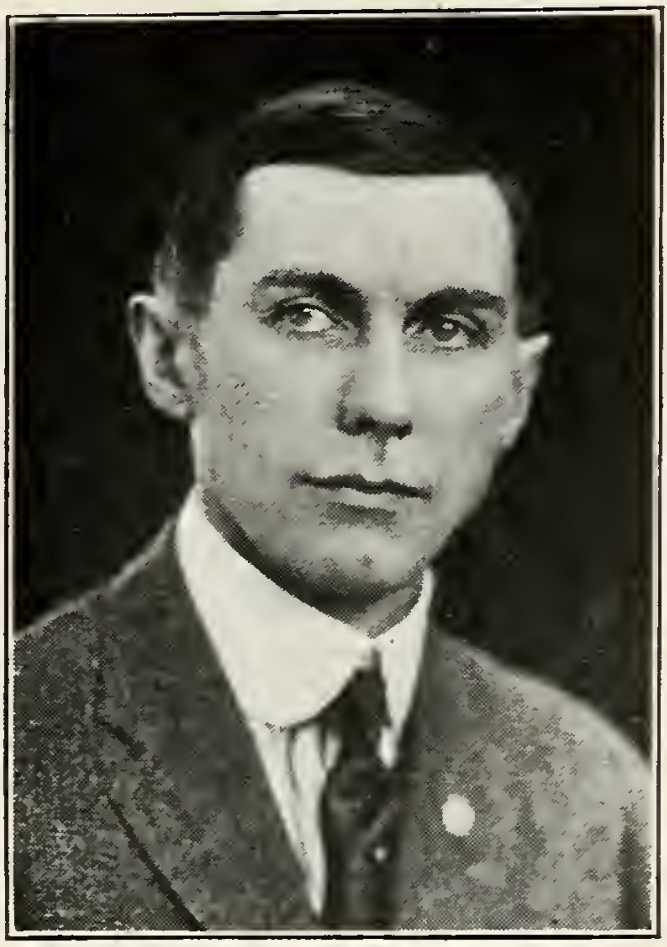

CHARLES A. HERON
Tipton, Ind.

Was born at Indianapolis, and graduated from Purdue University in 1904. Brother Heron was an electrical engineer for several years, but is now engaged in farming. In masonry he belongs to all the branches in Indianapolis.

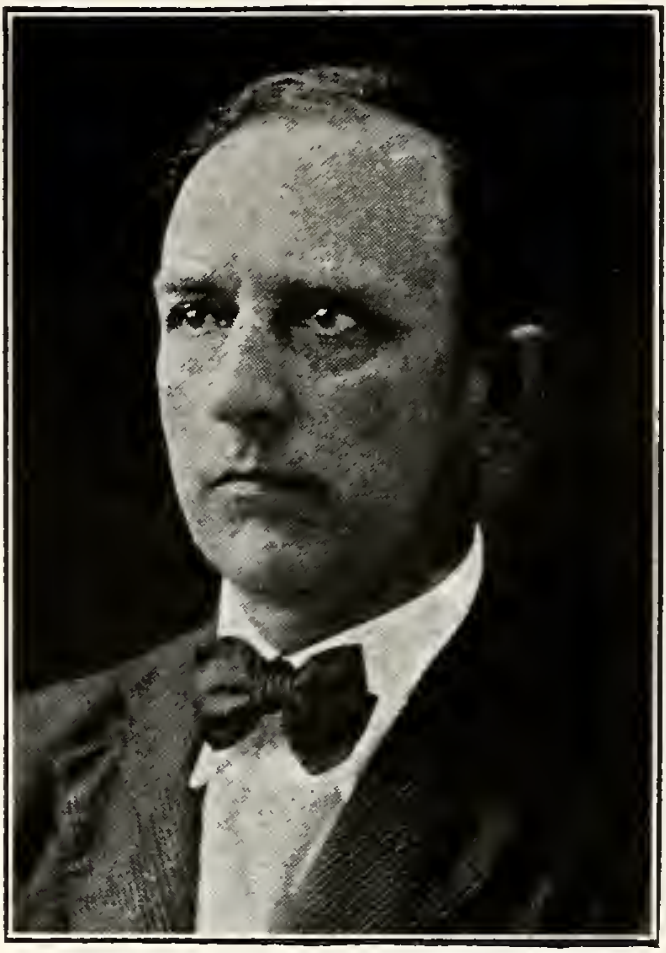

FREDERICK E. HINES
Noblesville, Ind.

Is an attorney and was born February 18, 1873, in Jasper County, Missouri. In masonry Brother Hines belongs to Noblesville Lodge No. 57 F. & A. M.

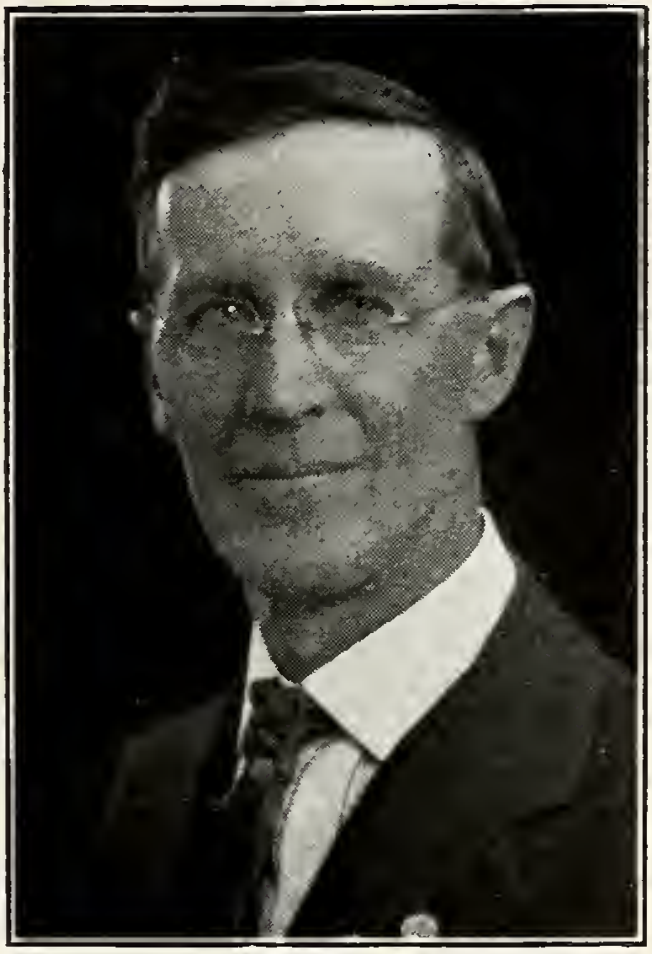

BIRNEY E. HITE
New Salem, Ind.

Was born on a farm in Rush County, June 8, 1869, and is at present engaged in farming. Brother Hite was made a Mason in 1892, in Clarksburg Lodge No. 124 F. & A. M.

HARRY B. HOFFMAN
Indianapolis, Ind.

Is assistant trainmaster at the Union Station, and a member of Ancient Landmarks Lodge No. 319 F. & A. M. Brother Hoffman was born at Indianapolis March 26, 1882.

THOMAS L. HOLLAND
Jeffersonville, Ind.

Is stationed at the Jeffersonville Barracks, U. S. Army, and in masonry belongs to Clark Lodge No. 40 F. & A. M. Brother Holland was born at Straughn, Indiana, August 10, 1879.

CHARLES C. HOLLINGSWORTH
Kokomo, Ind.

Is a native of Center, Indiana, and was born November 18, 1887. Brother Hollingsworth is a machinist, and a member of Naphtale Lodge No. 389 F. & A. M.

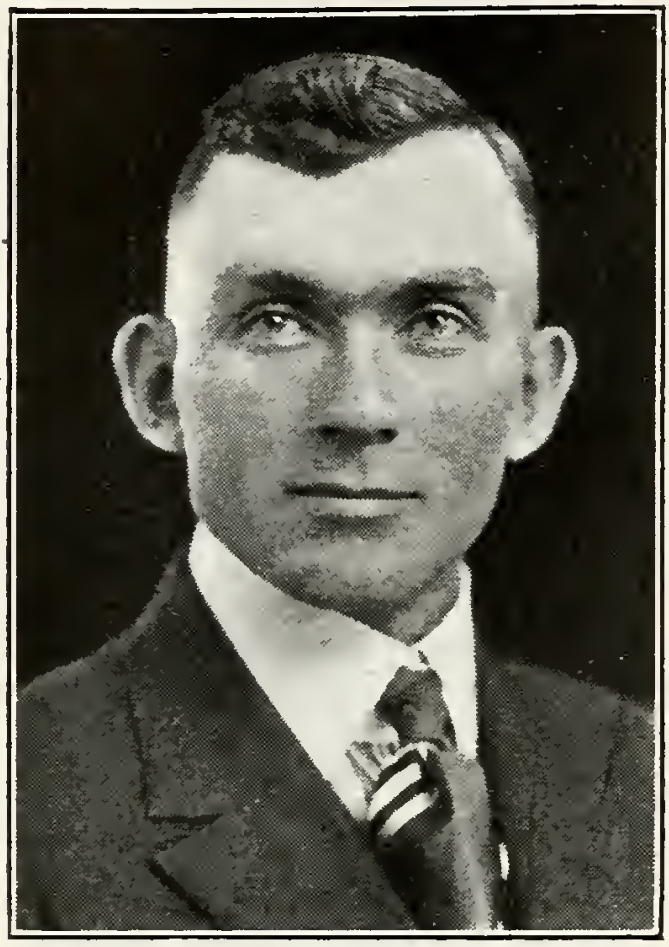

CHESTER R. HOLLINGSWORTH
Connersville, Ind.

Was born on September 24, 1890, at New Augusta, Indiana, and is now engaged in farming. Brother Hollingsworth is a member of Hasbrook Lodge No. 473 F. & A. M. at New Augusta.

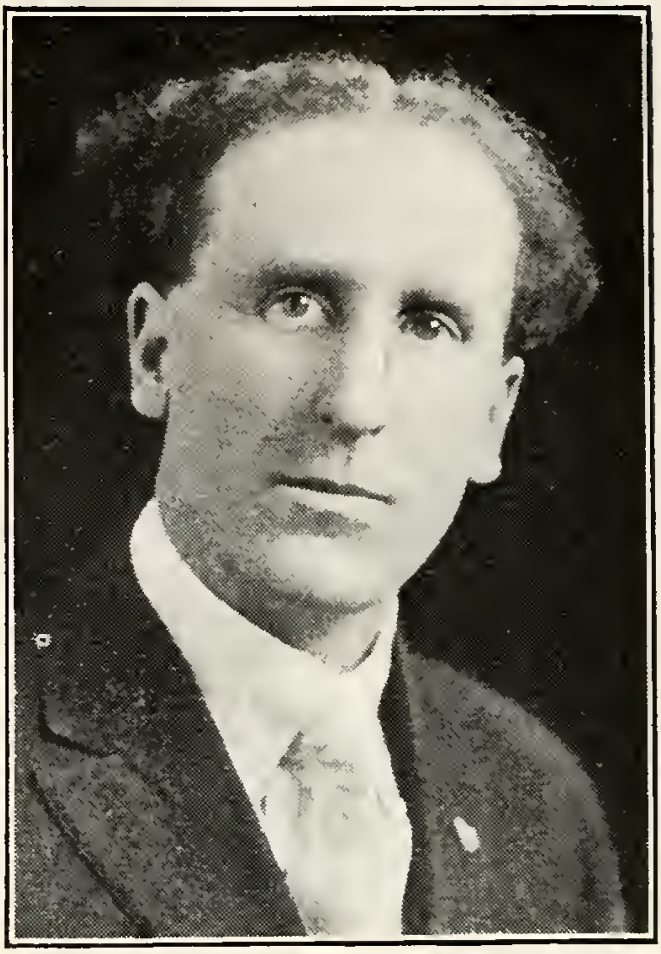

ORRA HOPPER
Salem, Ind.

Has been superintendent of schools in Washington County since 1907; a graduate of Indiana University, and member of the Tri Delta Kappa fraternity. In masonry he belongs to Rob Morris Lodge No. 282 F. & A. M.; Hiram Chapter No. 121 R. A. M. and Salem Council R. & S. M.

OMER H. HOUGHAM
Franklin, Ind.

Was born near Franklin May 9, 1878, and graduated from Franklin College in 1902 with degree of "Ph. B." Brother Haugham is at present engaged in farming, specializing in seed corn growing.

BURT W. HOUSEMAN
Indianapolis, Ind.

Is a traveling salesman for H. Lieber Company, and was born at Toledo, Ohio, December 6, 1866. In masonry, belongs to Monument Lodge No. 657 F. & A. M. Brother Houseman received a Carnegie medal and $1,000.00 for heroic service in life saving at Delaware, Ohio, during flood of 1913.

JAMES G. HOWARTH
Oxford, Ind.

Is a native of Benton County, Indiana, and is engaged in farming. Brother Howarth is a member of Oxford Lodge No. 190 F. & A. M.

HAROLD E. HOWE
Indianapolis, Ind.

Is sales manager for the American Can Company, and in masonry belongs to Pentalpha Lodge No. 564 F. & A. M. Brother Howe was born at Chicago, Illinois, October 24, 1879.

ED. HUGHES
Campbellsburg, Ind.

Was born at Fort Ritner, Indiana, April 17, 1882, and became a farmer. Is now connected with the Campbellsburg Furniture Company and the State Bank of Campbellsburg. In masonry is affiliated with Rob Morris Lodge No. 252 F. & A. M.; Hiram Chapter No. 121 R. A. M., and Eastern Star Lodge No. 258.

FAREL H. HULICK
Atlanta, Ind.

Is engaged in farming near Atlanta, Indiana, and belongs to Atlanta Lodge No. 703 F. & A. M. Brother Hulick was born at Goldsmith, Indiana, April 16, 1881.

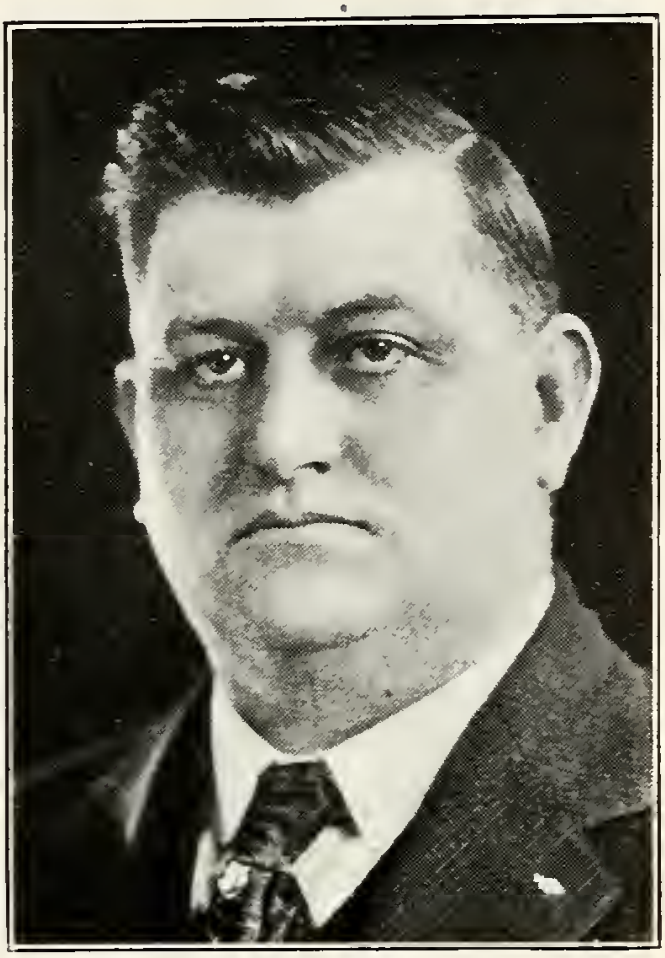

WILLIAM J. HUNGATE
Fountaintown, Ind.

Born near Greenwood, Indiana, in 1872,and is at present connected in official capacities with several wholesale grocery firms. Brother Hungate is a member of the Woodmen, the Elks and the K. of P.; also of Blue Lodge No. 193 at Morristown, Indiana.

ALPHEUS B. HUSSONG
St. Mary-of-the Woods, Ind.

Born at Hutsonville, on the banks of the Wabash, November 3, 1888, and became Worshipful Master of Sanford Lodge No. 330 F. & A. M. in 1915.

GLENN W. IRWIN
Roachdale, Ind.

A graduate of Purdue University and a pharmacist. Was born at Roachdale, November 8, 1891, and is a member of Roachdale Lodge No. 602 F. & A. M.

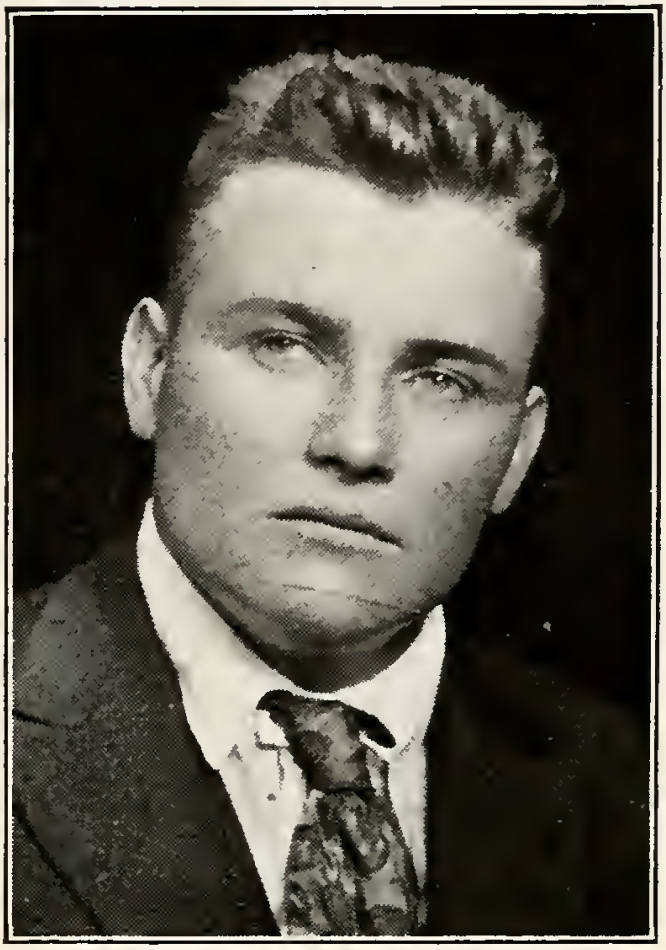

DONALD H. ISGRIG
Terre Haute, Ind.

Is a locomotive fireman on the C. & E. I. R. R., and a native of Salem, Indiana, where he was born November 19, 1896. Brother Isgrig was made a mason in Terre Haute Lodge No. 19 F. & A. M.

ALBERT E. JACKSON
Columbus, Ind.

Born in Warrick County, Indiana, March 8, 1879, and is a moulder. Brother Jackson is a member of the First Church of Christ Scientist, also of St. John's Lodge No. 20 F. & A. M.; Columbus Chapter No. 10 R. A. M., Grove Council No. 54 R. & S. M. and Columbus Commandery No. 14 K. T.

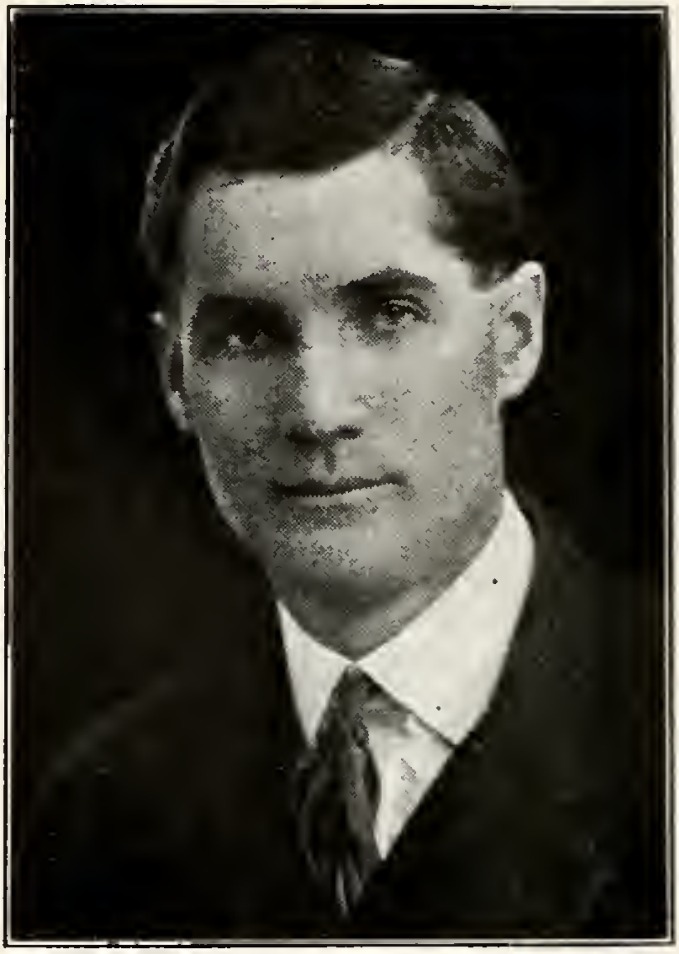

CECIL J. JENNINGS
Carlisle, Ind.

Engaged in the retail lumber business for the past ten years. Was born near Farmersburg, Indiana, August 6, 1888. Brother Jennings is a member of Carlisle Lodge No. 3 F. & A. M.

ARVIL F. JOHNSON
Fowler, Ind.

Is the manager of the Fowler Grain Company, also engaged in farming. Brother Johnson is 34 years old, and holds membership in Benton Lodge No. 521 F. & A. M. and Benton Chapter No. 116 R. A. M.

JOHN A. JOHNSON
Crawfordsville, Ind.

Is secretary and general manager of the Johnson Acetylene Gas Co., which was organized in 1902. Was born at Waveland, August 24, 1876. Brother Johnson is a member of all the York Rite bodies at Crawfordsville.

WILLIAM H. JOHNSON
Rising Sun, Ind.

Is a native of Rising Sun, and was born January 7, 1869. Is at present a merchant and in masonry belongs to Rising Sun Lodge No. 6 F. & A. M.

WILLIAM N. JOHNSON
Richmond, Ind.

In masonry belongs to Webb Lodge No. 24 F. & A. M. and is a native of Gallipolis, Ohio, where he was born Septmber 6, 1862. Brother Johnson is a manufacturer.

EARL L. JOHNSTON
Otterbein, Ind.

Was born at Green Hill, Indiana, October 1, 1893, and is engaged in farming. In masonry Brother Johnston belongs to Green Hill Lodge No. 455 F. & A. M.

HERBERT S. JOHNSTON
Cayuga, Ind.

Is a native of LaPlata, Missouri, and was born December 14, 1883. Brother Johnston is a grain dealer and a member of Cayuga Lodge No. 584 F. & A. M.

BARTON E. JONES
Spiceland, Ind.

Is a telephone inspector for the Central Union Telephone Co. and a member of Spiceland Lodge No. 699 F. & A. M. Brother Jones was born at Spiceland, July 13, 1884.

CLYDE H. JONES
President
Lafayette, Ind.

Born July 2, 1872, at Crawfordsville, and was reared on a farm in Southern Iowa and is a member of the law firm of Jones and Jackson. Was made a mason in Montgomery Lodge No. 50, and afterwards became Worshipful Master. Brother Jones also holds membership in the Chapter, Council and Commandery.

FRANK KAISER
Noblesville, Ind.

Is a salesman and a member of Noblesville Lodge No. 57 F. & A. M. Brother Kaiser is a native of Noblesville and was born May 16, 1893.

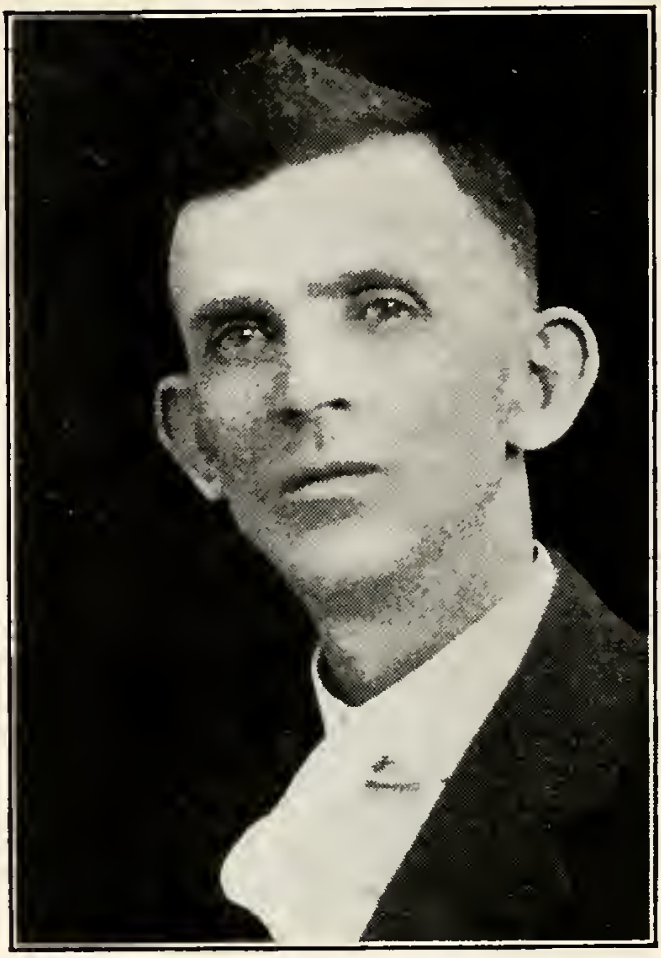

EDWARD KEELOR
Terre Haute, Ind.

Is a native of Carbon, Indiana, and was born March 31, 1876. Brother Keelor is a miner and machinist and in masonry belongs to Social Lodge No. 86 F. & A. M.

ROBERT OTIS KENNEDY
Milroy, Ind.

Born in Hendricks County, Indiana, March 28, 1879, and graduated from Indiana University School of Medicine in 1913. Was "raised" in Belleville Lodge No. 65 F. & A. M. and is now a member of Milroy Lodge No. 139 F. & A. M.

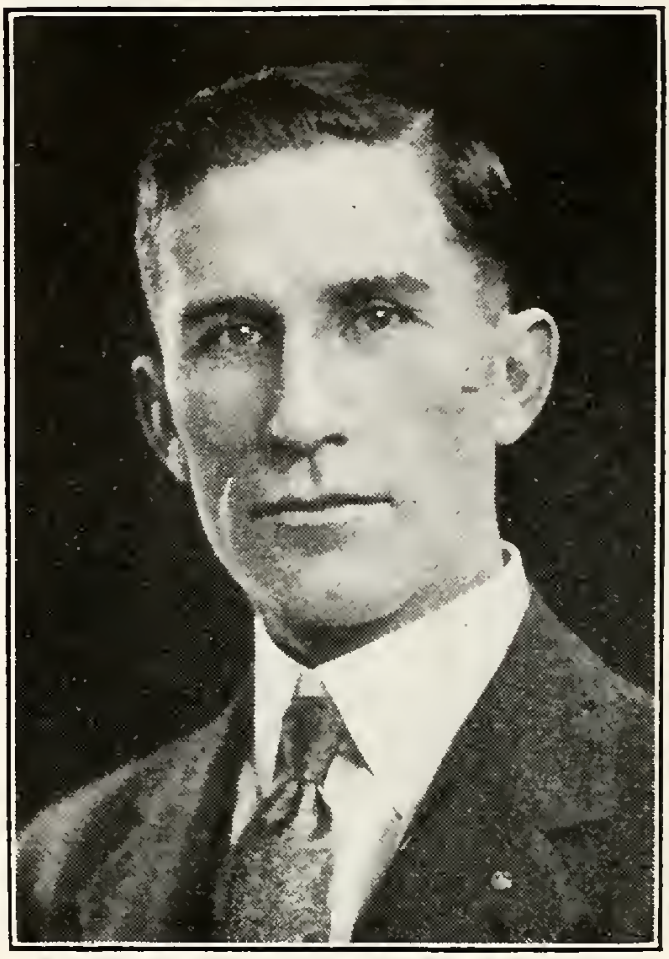

FRANK A. KENYON
Oxford, Ind.

Born at Remington, Indiana, December 29, 1884, and is now engaged in farming and breeding of Poland China hogs. In masonry Brother Kenyon belongs to Oxford Lodge No. 190 F. & A. M., also Royal Arch Chapter No. 116.

LEANDER KING
Williamsport, Ind.

Is a doctor of dental surgery and a native of Rochester, Indiana, where he was born March 6, 1871. In masonry he belongs to Williamsport Lodge No. 38 F. & A. M.

HERSCHEL P. KINGSOLVING
Kokomo, Ind.

Is a draftsman at the Haynes Automobile Company and a member of Malden Lodge No. 406 F. & A. M. at Malden, Missouri. Brother Kingsolving was born February 27, 1895, at Malden Missouri.

ELDON J. KISTLER
Kokomo, Ind.

In masonry belongs to Howard Lodge No. 93 F. & A. M. Brother Kistler was born at Royal Center, Indiana, August 5, 1888, and is a meatcutter by trade.

JOHN KLUMPP, SR.
Elwood, Ind.

Is a native of the city of Pittsburg and was born November 3, 1864. Brother Klumpp is general superintendent of the Macbeth-Evans Glass Company. In masonry he belongs to Quincy Lodge No. 230 F. & A. M.

FREDERICK W. KOENIGER
Pendleton, Ind.

Was born at Huntsville, Indiana, May 10, 1866. In masonry, Brother Koeniger is affiliated with Madison Lodge No. 44, Pendleton, Indiana; Pendleton Chapter No. 51, and Fall Creek Council No. 43. He is also an Odd Fellow.

OTTO F. LAKIN
Coatesville, Ind.

Has been engaged in the furniture and undertaking business since 1905. In masonry Brother Lakin belongs to Coatesville Lodge No. 695 F. & A. M., and Greencastle Chapter No. 22 R. A. M.

BERT E. LARGENT
Battle Ground, Ind.

Was born in Montgomery county, Indiana, June 30, 1880, and in early life became a farmer. In 1912 Brother Largent became a veterinarian, and is now connected with the Bureau of Animal Industry. In masonry he belongs to Octagon Lodge No. 511 F. & A. M.

CHARLES E. LARRABEE
New Palestine, Ind.

Is a member of New Palestine Lodge No. 404 F. & A. M. and is engaged in the automobile business. Brother Larrabee was born at Reedville, Indiana, March 8, 1885.

HERMAN LARSEN
Fort Harrison, Ind.

Was born at LaCrosse, Wisconsin, on November 22, 1889, and is a captain of the Engineers, U. S. Army, at Fort Harrison. In blue lodge masonry he belongs to Herrin's Prairie Lodge No. 693 F. & A. M., at Herrin, Illinois.

WILLIAM O. LAWES
Terre Haute, Ind.

Is assistant yard master of the C. & E. I. R. R. Co. and a member of Terre Haute Lodge No. 19 F. & A. M. Brother Lawes is a native of Terre Haute and was born May 28, 1883.

CHESTER E. LAWRENCE
Mooresville, Ind.

Is a graduate of DePauw University and is engaged in the wholesale lumber business. In masonry Brother Lawrence belongs to Mooresville Lodge No. 78 F. & A. M.; Greencastle Chapter No. 22 R. A. M., and Martinsville Council No. 81 R. & S. M.

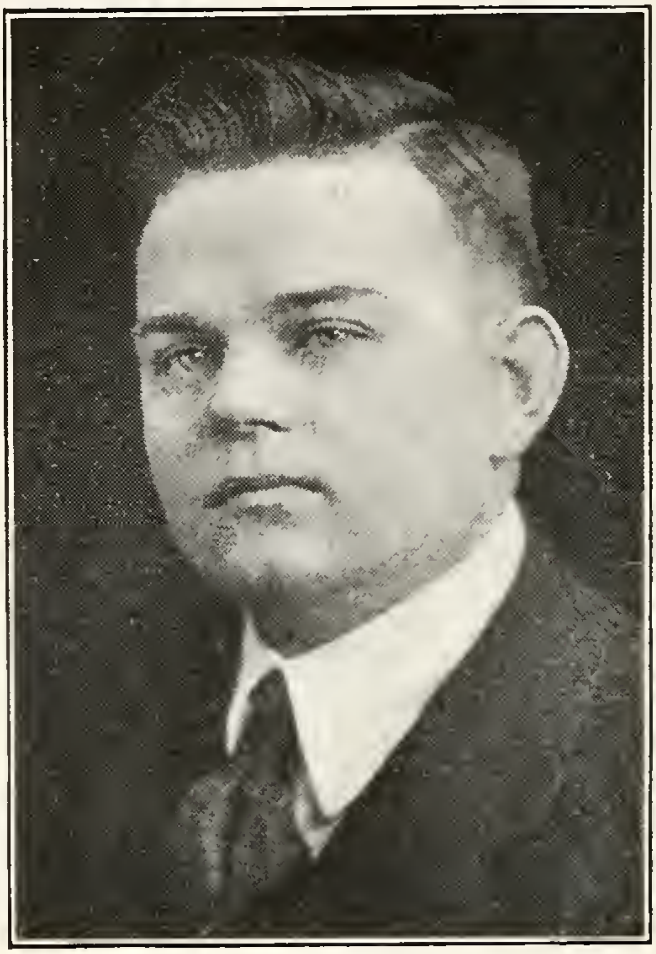

COLONEL KING LEESON
Elwood, Ind.

Is a merchant at Elwood, where he was born August 27, 1896. In masonry Brother Leeson belongs to Quincy Lodge No. 230 F. & A. M.

JOHN C. LEGGETT
Jeffersonville, Ind.

For ten years prior to entering the U. S. Army was treasurer of the Woodbury Glass Co. of Winchester, Indiana. Masonic membership embraces Summers Lodge No. 638 F. & A. M.; Randolph Chapter No. 35 R. A. M., and Winchester Commandery No. 53 K. T. Brother Leggett was eminent commander of his commandery in 1915.

KARL P. LENZ
Historian
Indianapolis, Ind.

Is an attorney and also field vice-president of the Crescent Life Insurance Company. Brother Lenz is a native of Germany, where he was born May 2, 1877. In masonry he belongs to Ivanhoe Lodge No. 610 F. & A. M. of New York City.

FREDERICK J. LESH
Muncie, Ind.

Born at Madison, Indiana, February 16, 1878, and is the general manager of the Hoosier Auto Parts Company. Brother Lesh is a member of all the York Rite bodies in Muncie, including Muncie Lodge No. 433 F. & A. M.

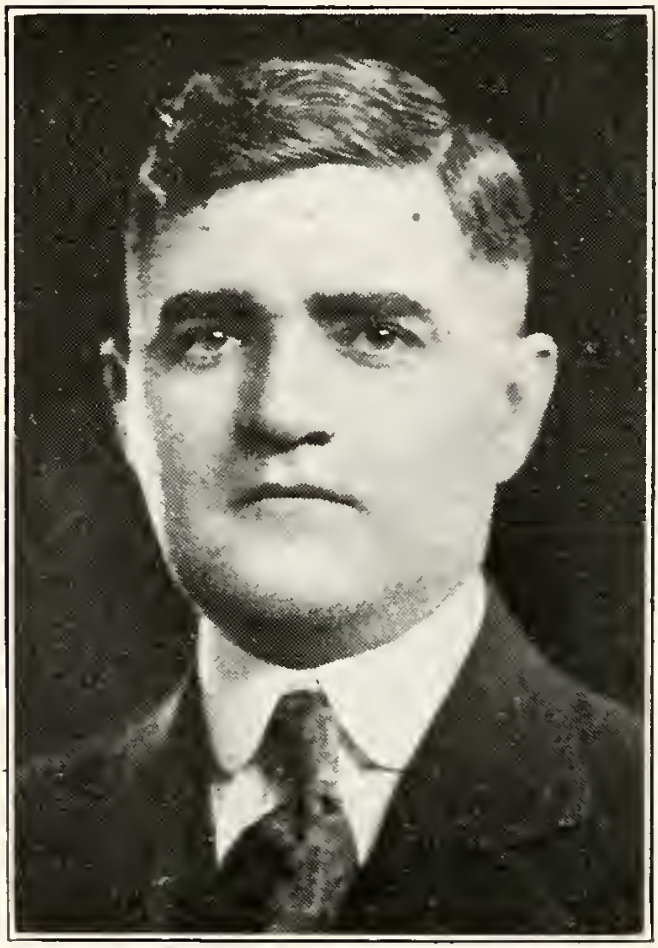

CALVIN W. LEWTON
Terre Haute, Ind.

Was born at Cory, Indiana, December 17, 1877, and is an interurban railway conductor for the T. H., I. & E. Traction Company. In masonry Brother Lewton is a member of Riley Lodge No. 390 F. & A. M.

LESLIE R. LIEBENTHAL
Lafayette, Ind.

Is a construction inspector at the C. I. & L. R. R. shops and a member of Tippecanoe Lodge No. 492 F. & A. M. Brother Liebenthal is a native of Covington, Kentucky, where he was born July 25, 1896.

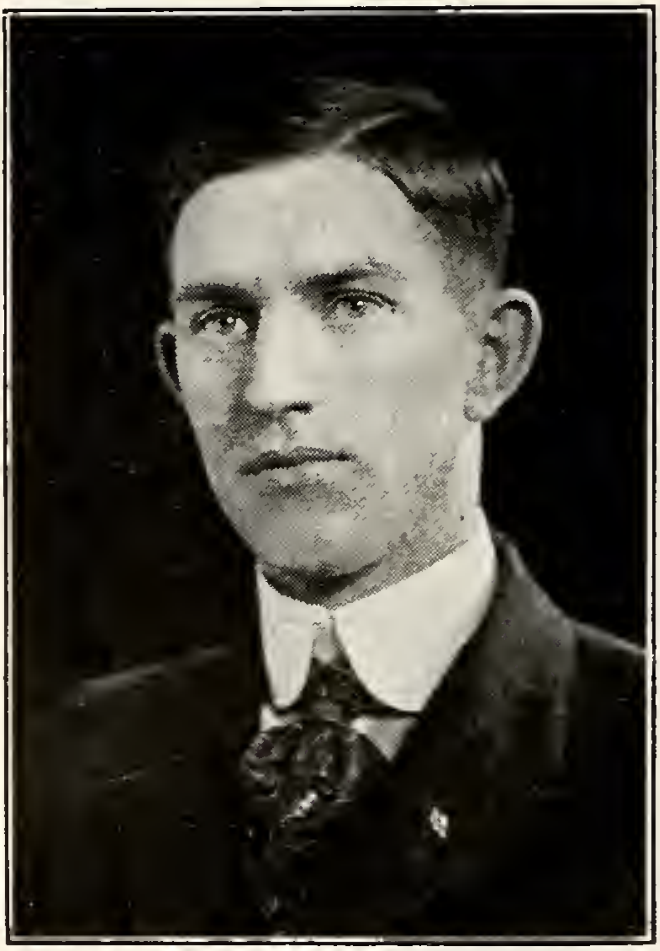

JOHN R. LONGSTRETH
Richmond, Ind.

Is a native of Dexter, Ohio, born on May 25, 1892. Brother Longstreth is manager of the Anchor Fuel Co. In masonry he belongs to Richmond Lodge No. 196 F. & A. M.; King Solomon Chapter No. 4 R. A. M.; Wayne Council No. 10 R. & S. M., and Richmond Commandery No. 8 K. T.

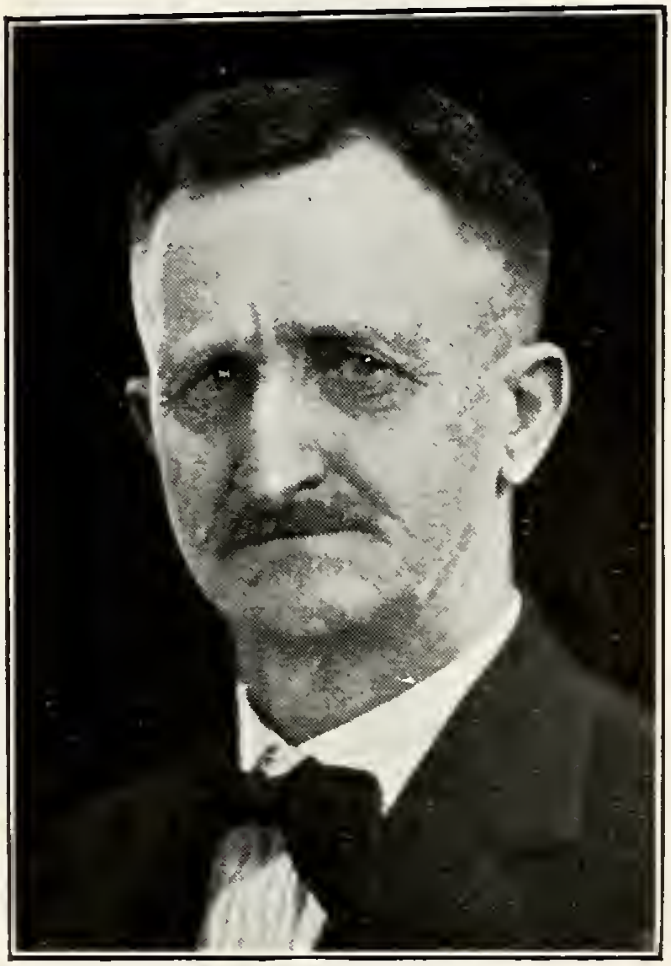

GEORGE R. B. LOVELESS
Clarkshill, Ind.

Is engaged in the banking business; also a member of Miller Lodge No. 268 F. & A. M. at Clarkshill. Brother Loveless was born at Milford, Illinois, October 6, 1862.

DIRRELL O. LYONS
Clinton, Ind.

Was born at Hymera, Indiana, March 22, 1884, and is a miner. Brother Lyons is a member of Hymera Lodge No. 588 F. & A. M.

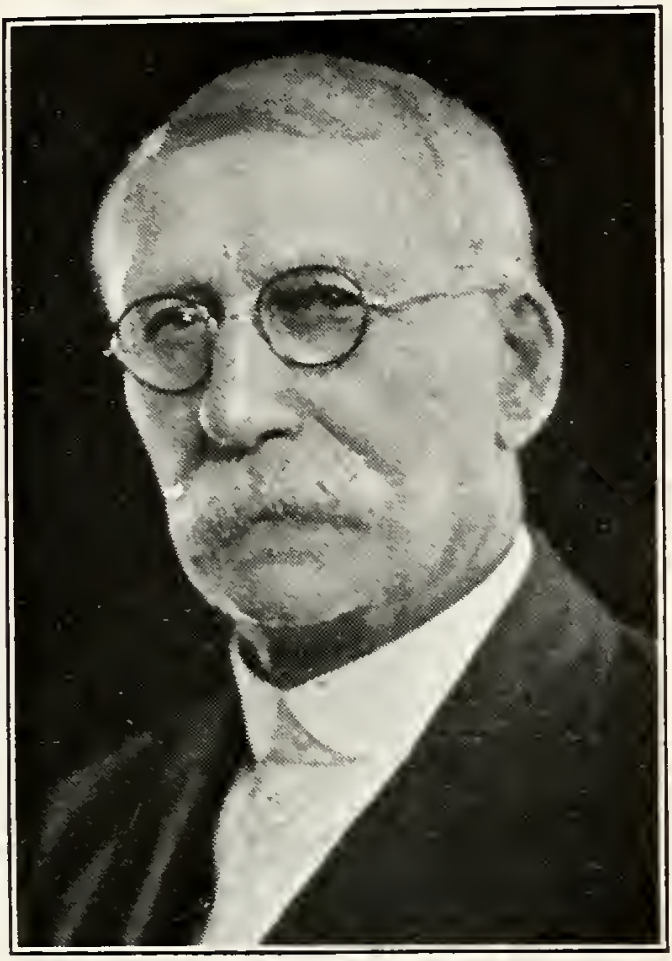

FRANKLIN McDONALD
Fairland, Ind.

Was born on a farm in Rush County, November 25, 1847, and was engaged in farming for many years, retiring in 1903 from active work.

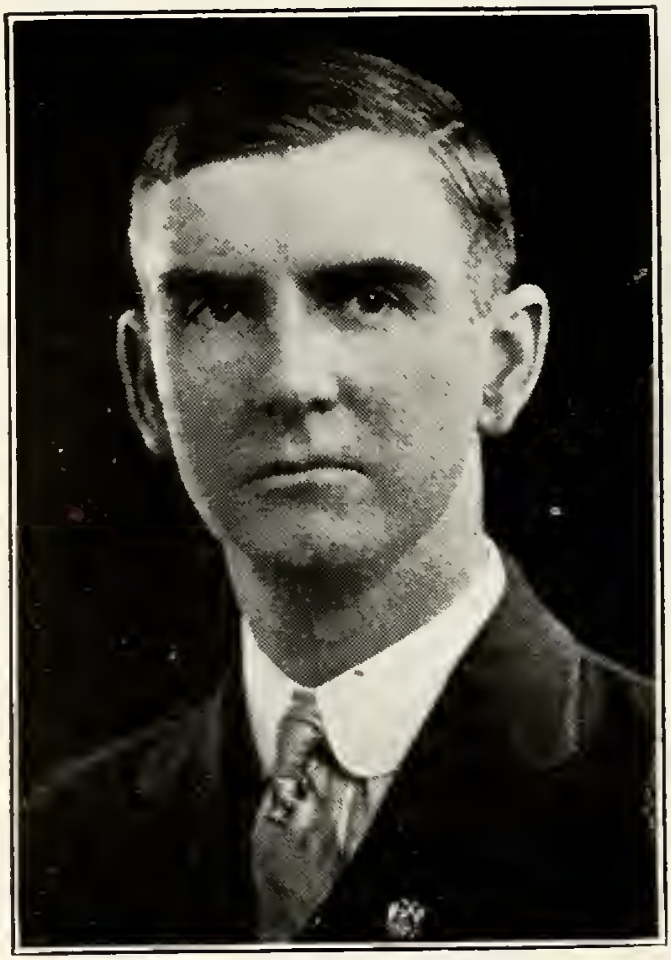

CLARK D. MCKENNEY
Shelbyville, Ind.

After working as a druggist for fourteen years Brother McKenney engaged in the confectionery and grocery business. Was born in Shelbyville, July 23, 1882, and was made a mason in Shelby Lodge No. 28 F. & A. M.

STANLEY V. MCKENNEY
Indianapolis, Ind.

Was born at Gardiner, Maine, November 4, 1890, and became a cost accountant with the General Electric Co. of Lynn, Massachusetts. Brother McKenney was "raised" in Golden Fleece Lodge A. F. & A. M. at Lynn, and came to Indiana as senior cost accountant, Ordnance Dept. of the U. S. Army in 1917.

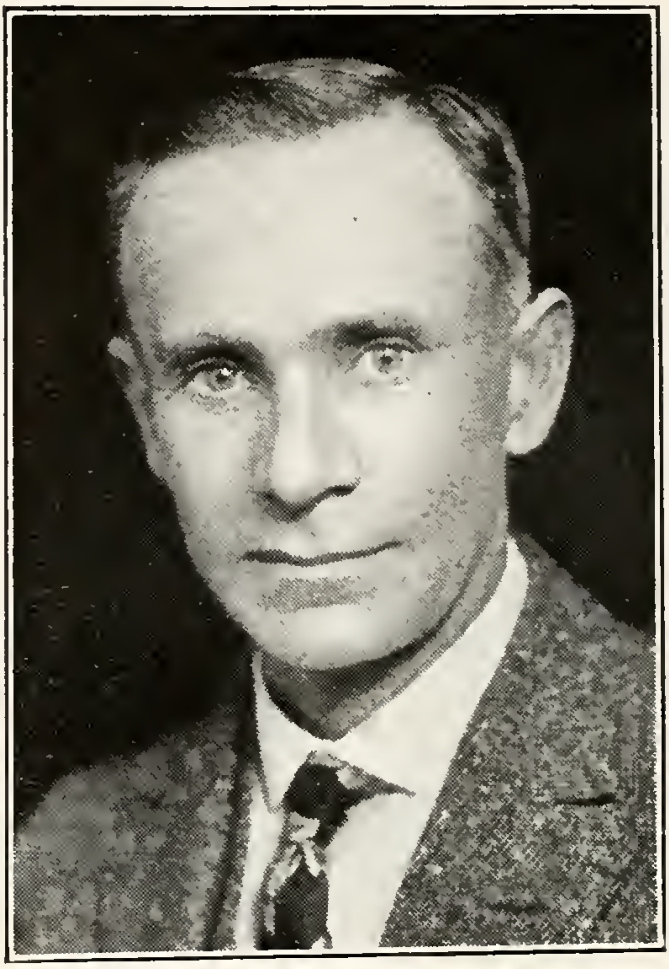

WILLIAM A. MCPHERSON
Monon, Ind.

Is a native of Stoney Creek, Ontario, Canada, and was born August 21, 1872. Brother McPherson is a manufacturer of ice cream and soft drinks at Monon and Monticello. His Blue Lodge is Bradford No. 592.

JESSE R. MANERS
Spencer, Ind.

Is a freight conductor on the P. C. C. & St. L. R. R. and a native of Owen County, where he was born November 30, 1881. Brother Maners' blue lodge is Spencer Lodge No. 95 F. & A. M.

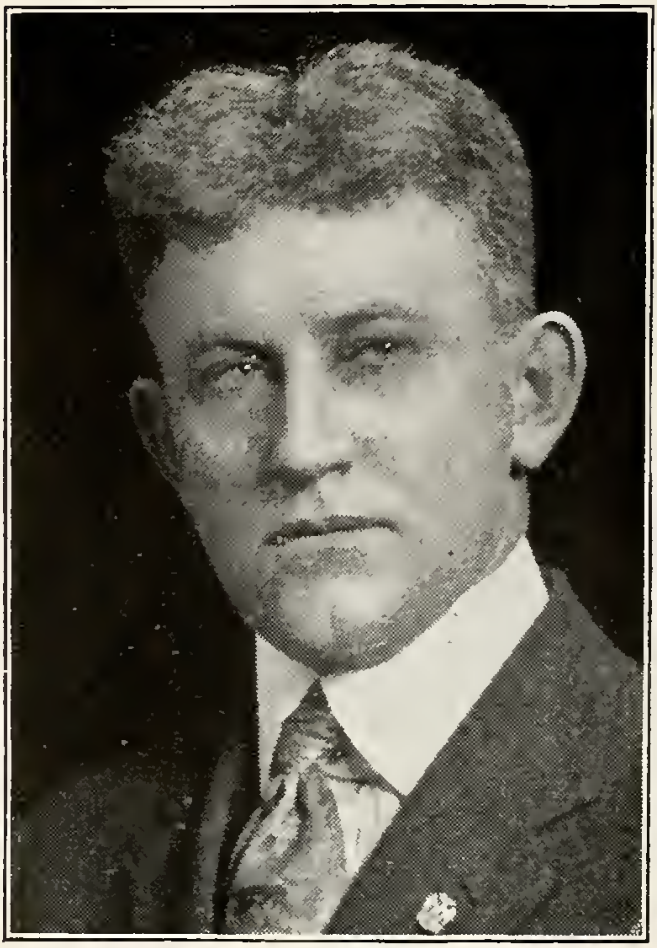

OMER S. MANLOVE
Cambridge City, Ind.

Was born at Burtonville, Fayette County, Indiana, October 28, 1876, and is a dealer in automobiles and accessories. Brother Manlove belongs to Cambridge Lodge No. 5 F. & A. M. and Cambridge Chapter No. 9 R. A. M.

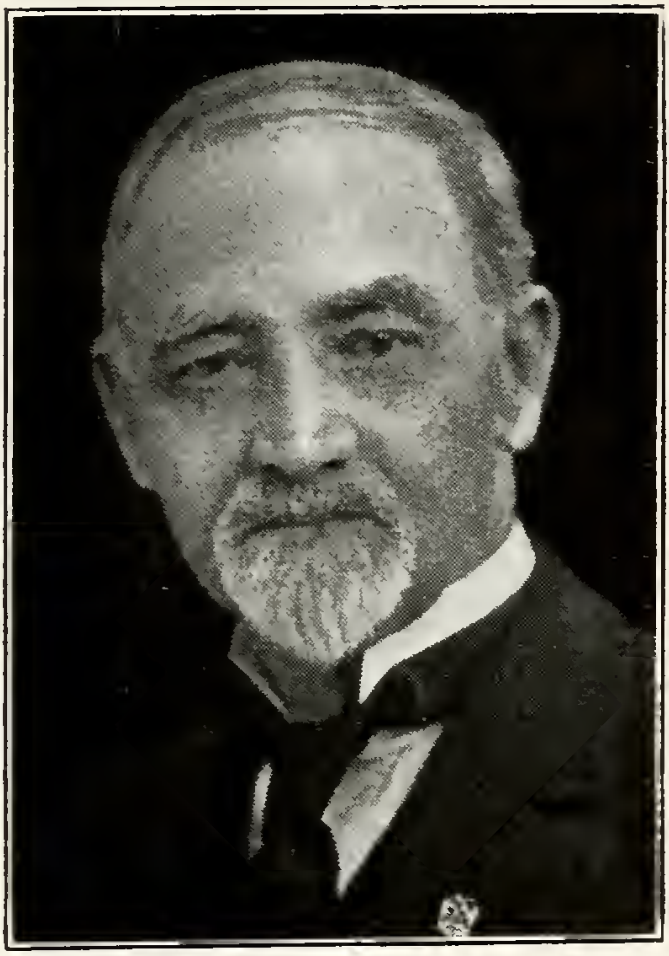

NATHANIEL H. MANRING
Elwood, Ind.

Was "raised" a mason in Alexandria Lodge No. 269 F. & A. M. in 1869, and affiliated with Quincy Lodge No. 230 later. Brother Manring was born on a farm September 19, 1847, and graduated from Indiana Medical in 1876. At the age of 72 years is still actively engaged in his profession.

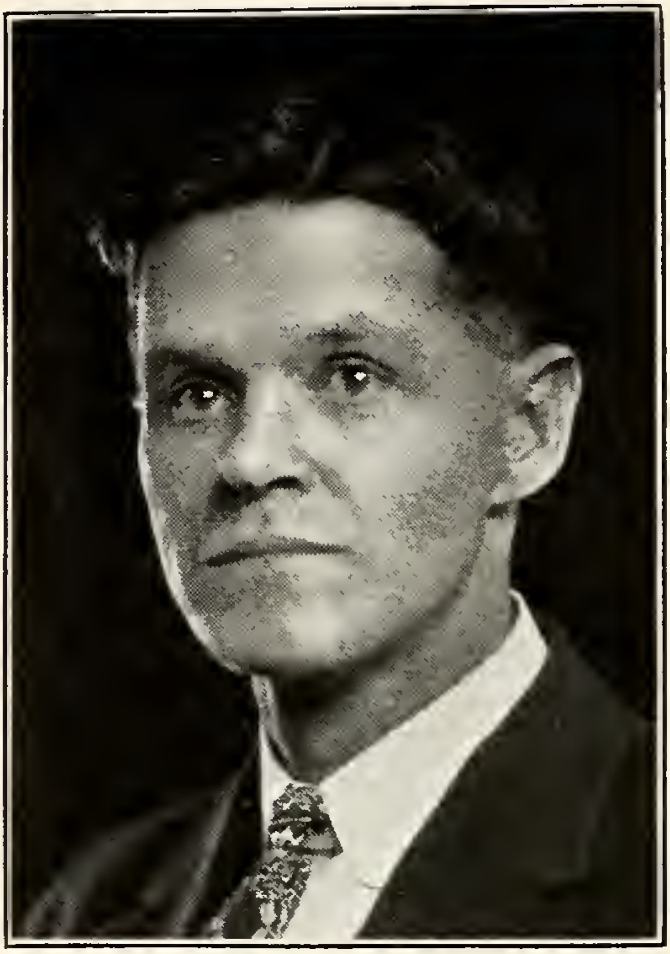

ELBERT S. MARKLAND
Fairland, Ind.

Is the manager of a lumber yard and was born in Decatur County, Indiana, September 10, 1874. In masonry Brother Markland belongs to Sugar Creek Lodge No. 279 F. & A. M.

TUNIS K. MARKLE
Newcastle, Ind.

Is a native of Madison County, Indiana, and was born September 14, 1873. Brother Markle is a chiropractic doctor and in masonry belongs to Newcastle Lodge No. 91 F. & A. M.

OTTO H. MARKLEY
Whiteland, Ind.

Is engaged in farming and was born at Whiteland, Indiana, December 12, 1895. Brother Markley is a member of Greenwood Lodge No. 514 F. & A. M., also all the York Rite bodies.

LLOYD C. MARSHALL
Mt. Summit, Ind.

Was born and reared in Henry County and is 31 years old. Has engaged in practicing medicine for the past seven years. Brother Marshall belongs to Sulpher Springs City Lodge No. 348 F. & A. M., also the Chapter, Council and Commandery at Newcastle, Indiana.

ROBERT W. MARSHALL
Bloomington, Ind.

Is the employment manager of the Showers Brothers Co. and in masonry belongs to Monroe Lodge No. 22 F. & A. M. Brother Marshall was born at Bloomington on October 21, 1892.

ALBERT M. MARTIN
Lafayette, Ind.

Is a native of Monon, Indiana, where he was born November 14, 1875. Brother Martin is road foreman of engineers of the C. I. & L. R. R. Co. and in masonry belongs to Lafayette Lodge No. 123 F. & A. M.

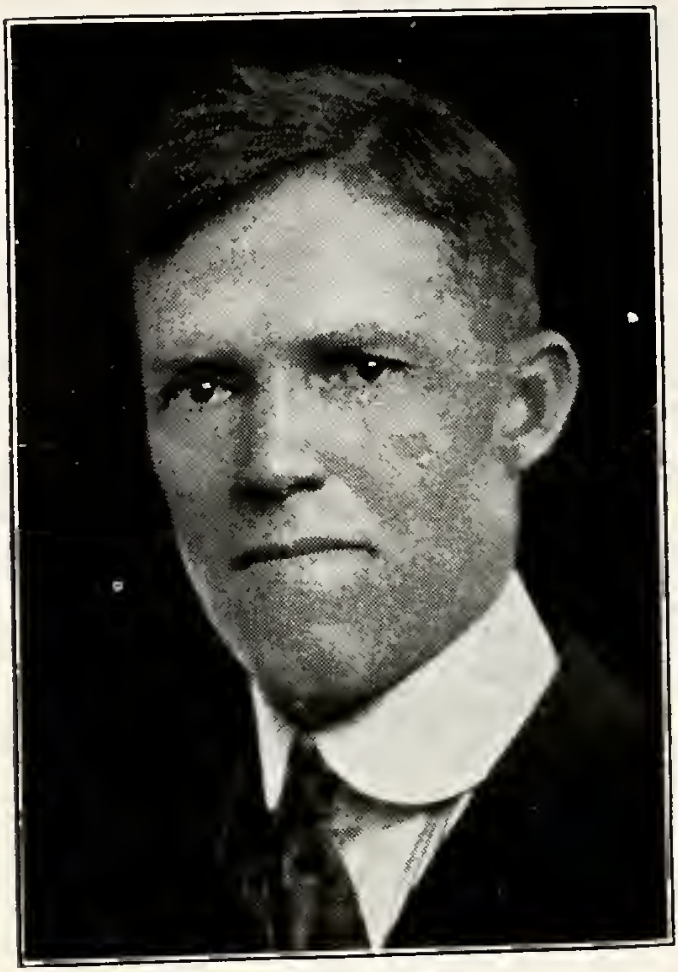

KERSEY W. MAXWELL
Knightstown, Ind.

Is at present engaged on a farm near Knightstown where he was born July 23, 1876. Brother Maxwell belongs to all the branches of York Rite masonry.

JOHN A. MEHARRY
Attica, Ind.

Is engaged in farming near Attica, Indiana, and in masonry was "raised" in Shoney Lodge No. 129 F. & A. M. Brother Meharry was born at Wingate, Indiana, October 7, 1874.

WALTER S. MERRITT
Frankfort, Ind.

Is a native of Scircleville, Indiana, and was born January 2, 1883, and is an automobile dealer. In masonry he belongs to Clinton Lodge No. 54 F. & A. M.

CLARK L. MESSNER
Williamsport, Ind.

Is a retired farmer and was born March 20, 1867, at Williamsport. In masonry he is a member of Williamsport Lodge No. 38 F. & A. M.

WALLACE K. MIGRATH
Indianapolis, Ind.

Is division supervisor of lines for the American Telephone and Telegraph Company, and in masonry is affiliated with Broad Ripple Lodge No. 643 F. & A. M. Brother Migrath was born at Hughesville, Pennsylvania, August 24, 1877.

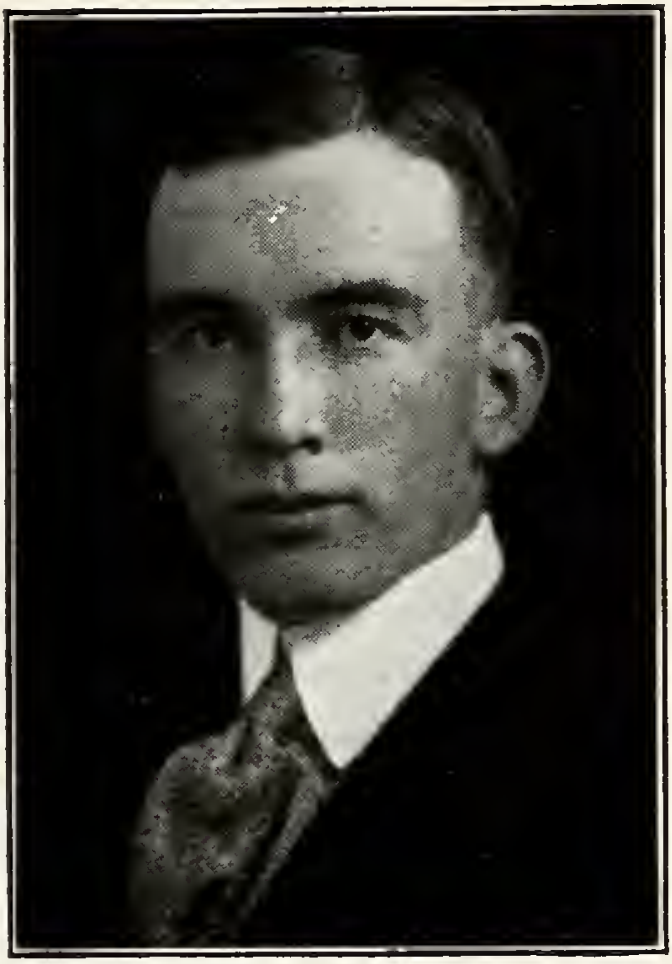

STANLEY MILHOUS
Bridgeport, Ind.

Is a native of Bridgeport, Indiana, and is engaged in farming. In masonry Brother Milhous belongs to Bridgeport Lodge No. 162 F. & A. M.

WILLIAM A. MITCH
Terre Haute, Ind.

Is a district scretary-treasurer of the United Mine Workers of America, and in masonry belongs to Jasonville Lodge No. 530 F. & A. M. Brother Mitch was born at Minersville, Ohio, on April 10, 1881.

GEORGE R. MITCHELL
Indianapolis, Ind.

Is a bookkeeper at the Union Stock Yards, and a native of Martin County, Ohio, where he was born November 8, 1883. In masonry Brother Mitchell belongs to Pentalpha Lodge No. 564 F. & A. M.

FLETCHER B. MOFFITT
Eaton, Ind.

Is a machinist at the Warner Gear Company, Muncie, Indiana, and a native of St. Paul, Minnesota, where he was born May 8, 1892. In masonry he belongs to Eaton Lodge No. 606 F. & A. M.

Ross A. Moore
Indianapolis, Ind.

Is state agent for the Concordia Fire Insurance Company of Wisconsin, and a member of Broad Ripple Lodge No. 643 F. & A. M. Brother Moore was born at Indianapolis, December 19, 1889.

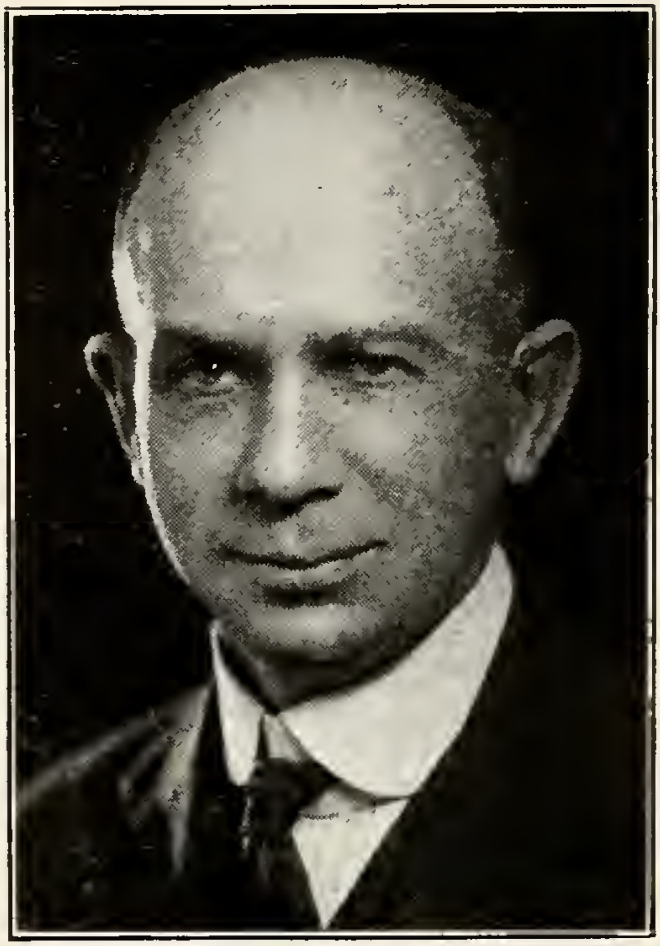

ERNEST MORRIS
Bloomington, Ind.

Is an inspector at the Showers Brothers Company, and in masonry a member of Monroe Lodge No. 22 F. & A. M. Brother Morris is a native of Monroe County, where he was born August 2, 1879.

Roy E. Mowry
Brownsburg, Ind.

Is a member of Brownsburg Lodge No. 241, and was born at Rockford, Ohio, November 18, 1876. Brother Mowry is engaged in the hardware business at Brownsburg.

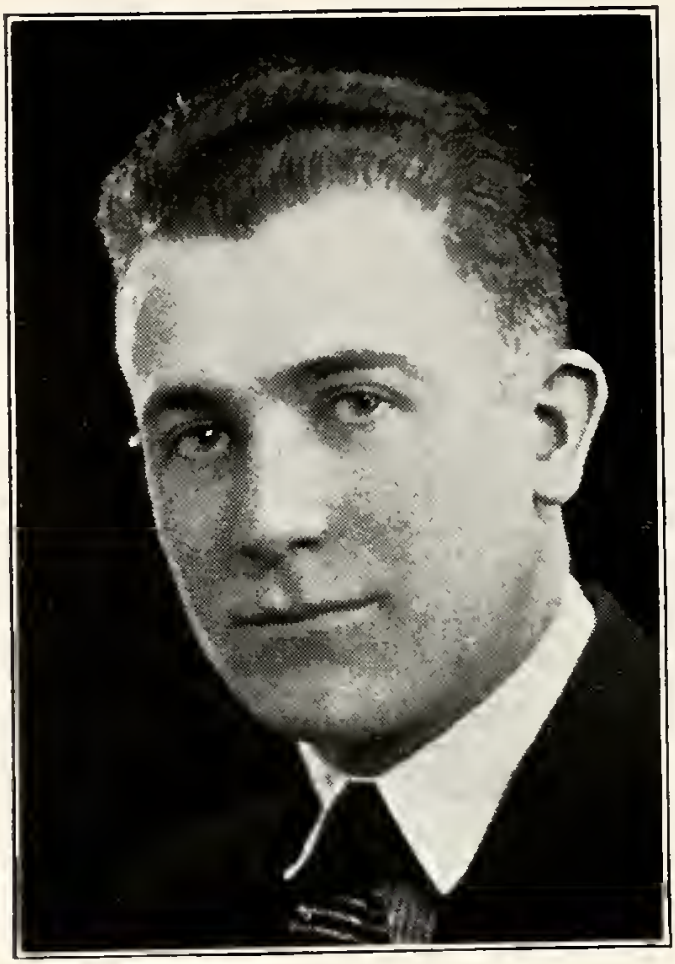

FRANK M. MUTZ
Edinburg, Ind.

Was born July 27, 1896, at Edinburg, Indiana, and is a hardware merchant at Edinburg. Masonic membership embraces Edinburg Lodge No. 100 F. & A. M., Edinburg Chapter No. 140 R. A. M., and Council at Columbus, Indiana.

Ross D. Myer
Delphi, Ind.

Was born on a farm near Flora, Indiana, March 1, 1887, and is at present the surveyor of Carroll County. Brother Myer was a school teacher for fifteen years before becoming surveyor.

OTTO E. NEAL
Brownsburg, Ind.

Is engaged in farming, and in masonry belongs to Brownsburg Lodge No. 241 F. & A. M. Brother Neal was born at Brownsburg, July 26, 1893.

WATSON NEAL
Jasonville, Ind.

Is a merchant, and native of Jasonville, where he was born August 25, 1882. Brother Neal is a member of Jasonville Lodge No. 530 F. & A. M.

PERRY H. NEW
Lebanon, Ind.

Is a native of Hancock County, born June 24, 1862, and was graduated from Central Normal College at Danville, Indiana. Brother New was prosecu[illegible] attorney of Boone County [illegible] masonry he belongs to [illegible] Lodge No. 9 F. & A. M., Lebanon Chapter, Boone Council and Lebanon Commandery.

OWREY W. NEWTON
Spencer, Ind.

Is a locomotive engineer on the Pennsylvania Railroad and is a native of Franklin, Indiana, where he was born May 1, 1873. Brother Newton's blue lodge is Marion Lodge No. 235 F. & A. M.

OLIVER P. NICHOLSON
Newcastle, Ind.

Is a native of Wayne County, Indiana, and was born August 24, 1890. Brother Nicholson is engaged in the real estate business, and in masonry is affiliated with Hagerstown Lodge No. 49 F. & A. M.

PAUL W. NOLIN
Bloomington, Ind.

Is temporarily engaged as division storekeeper of the C. I. & L. R. R. Co. Brother Nolin is a native of Boswell, Indiana, where he was born July 23, 1892. In masonry he belongs to Pentalpha Lodge No. 564 F. & A. M. at Indianapolis.

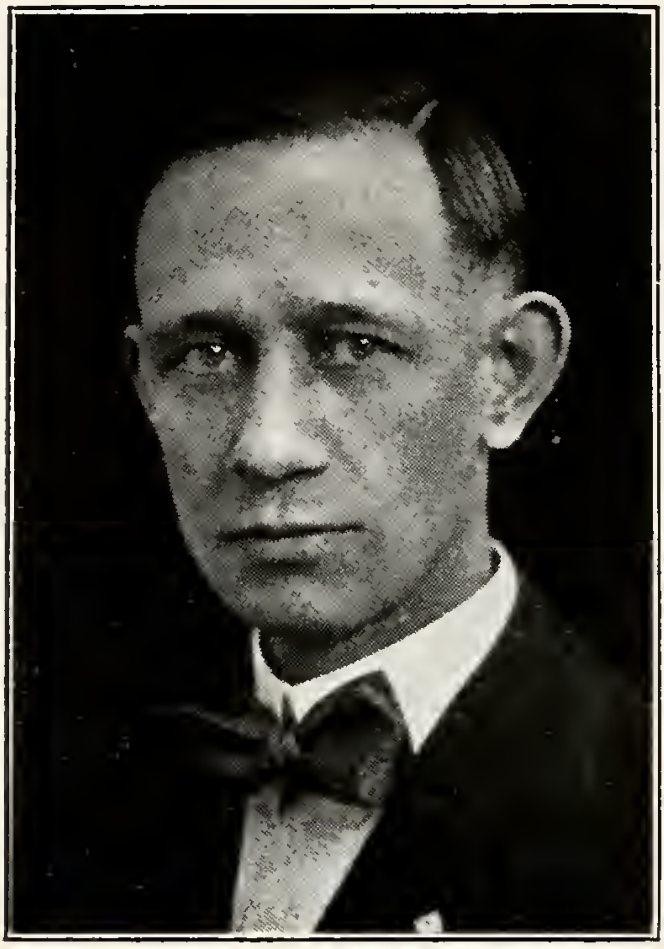

ALONZO A. NOSSETT
Muncie, Ind.

Was born at Eaton, Ohio, on July 6, 1881, and is a printer by trade. Brother Nossett is a member of Muncie Lodge No. 433 F. & A. M.

STANLEY I. NOSSETT
Muncie, Ind.

Is a printer, and member of Muncie Lodge No. 433 F. & A. M. Brother Nossett is a native of Eaton, Ohio, where he was born May 4, 1883.

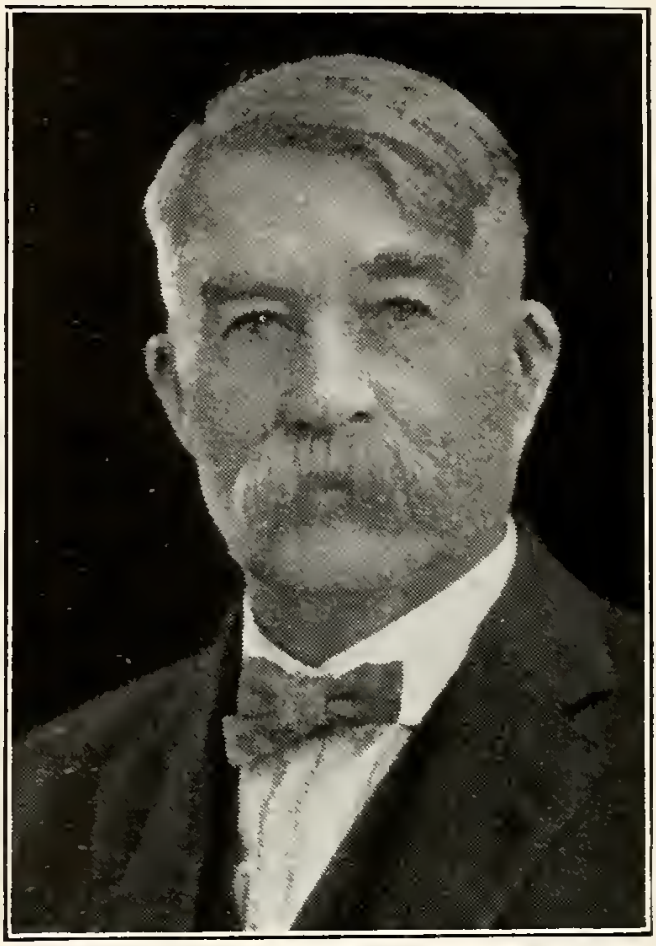

FRANK C. NUTT
Fowler, Ind.

Is engaged in farming, and was born at Crawfordsville, Indiana, April 25, 1857. Brother Nutt is a member of Benton Lodge No. 521 F. & A. M.

ALBERT D. OGBORN
Class Orator
Newcastle, Ind.

Was official reporter of the Henry Circuit Court for eight years. Is now an attorney. Brother Ogborn is past master of Newcastle Lodge No. 91, past high priest of Newcastle Chapter No. 50, and past commander of Newcastle Commandery No. 44; also is grand standard bearer of the Grand Commandery of Indiana.

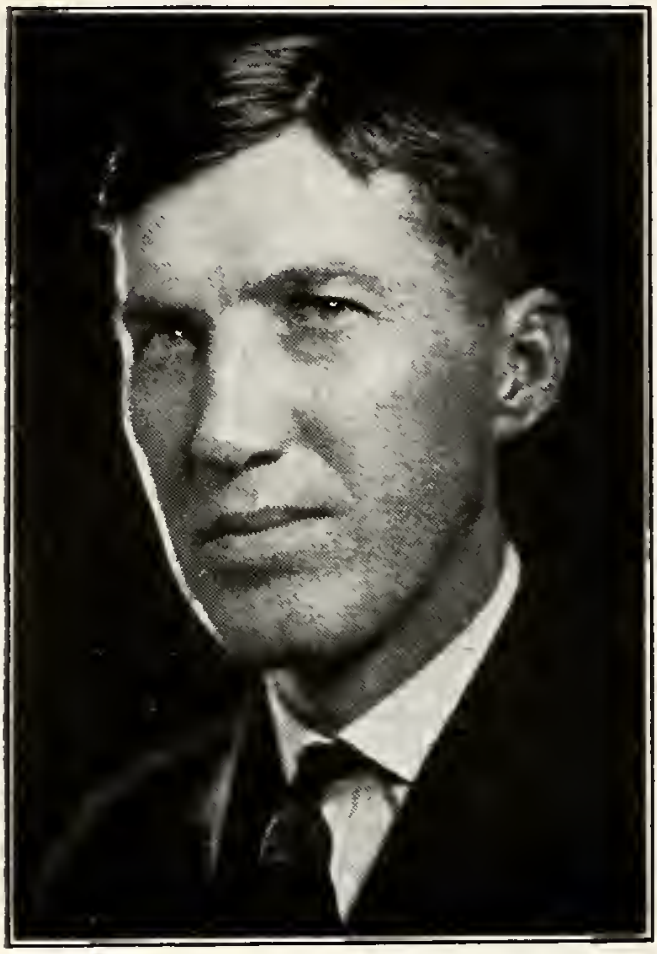

JACOB T. OLIPHANT
Farmersburg, Ind.

Was born April 2, 1880, and educated at Wabash College. Has been practicing medicine since 1905. Brother Oliphant is a member of Farmersburg Lodge F. & A. M.

WILLIAM H. O'REAR, JR.
Lebanon, Ind.

Is a merchant at Lebanon, and in masonry belongs to Boone Lodge No. 9 F. & A. M. Brother O'Rear was born at Jamestown, Indiana, May 23, 1885.

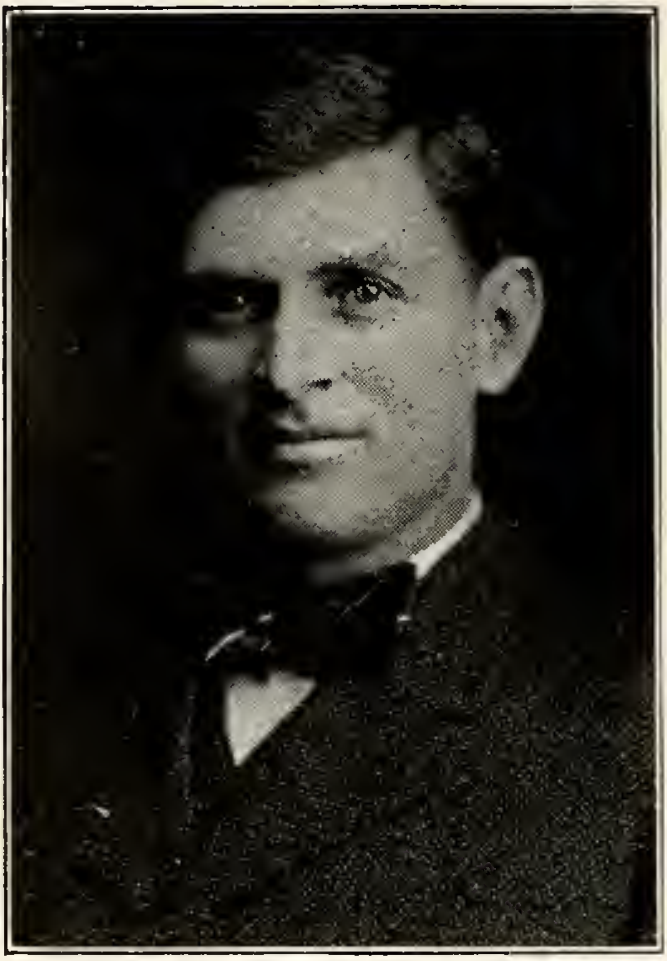

JOHN OWEN
Noblesville, Ind.

Is a farmer, and native of Hamilton County, Indiana, where he was born June 25, 1875. In masonry Brother Owen is a member of Noblesville Lodge No. 57 F. & A. M.

RICHARD M. OWENS
Terre Haute, Ind.

Is a mine foreman at the Lower Vein Coal Company, and was born at Aberdare, England, June 25, 1875. Brother Owens is a member of Social Lodge No. 86 F. & A. M.

CHARLES H. PAIGE
Indianapolis, Ind.

Is a native of Paw Paw, Michigan, and was born June 30, 1879. Brother Paige is engaged as buyer at Wm. H. Block Company. In masonry he belongs to Mystic Tie Lodge 398 F. & A. M.

THOMAS E. PALMER
Elwood, Ind.

Was born at Trenton, New Jersey, December 8, 1860, and in masonry belongs to Beaver Valley Lodge No. 478 F. & A. M. at Beaver Falls, Pennsylvania. Brother Palmer is manager of the Ames Shovel & Tool Company.

CLAUDE H. PARKE
Lafayette, Ind.

Is general storekeeper of the C. I. & L. R. R. Co. and a member of Wade Barney Lodge No. 512 A. F. & A. M. at Bloomington, Illinois. Brother Parke was born at Evansville, Indiana, in 1890.

ARTHUR R. PATTERSON
Fairland, Ind.

Is an automobile mechanic, and a native of Fairland, where he was born December 6, 1885. Brother Patterson belongs to Sugar Creek Lodge No. 279 F. & A. M.

CALVIN C. PATTERSON
Fairland, Ind.

Was born at Greensburg, Indiana, on December 10, 1861, and is engaged in farming. In masonry Brother Patterson is a member of Sugar Creek Lodge No. 279 F. & A. M.

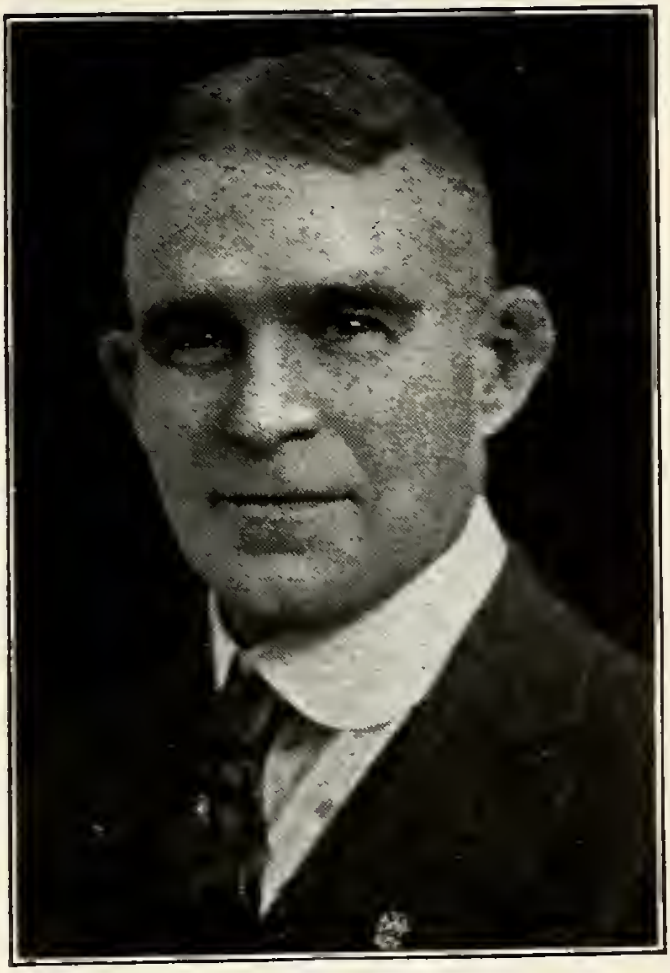

FRANK R. PENCE
Pence, Ind.

Was born in Warren County, Indiana, on September 16, 1868, and is engaged in farming and grain dealing. Brother Pence is a member of Jordan Lodge No. 612 F. & A. M.

HAROLD McC. PENCE
Pence, Ind.

Was born at Hedrick, Indiana, on April 9, 1894, and is a grain merchant. In masonry Brother Pence is a member of Jordan Lodge No. 612 F. & A. M.

HUGH R. PERRY
Kokomo, Ind.

Is manager of the service department of the Haynes Automobile Company, and a graduate of West Jersey Military Academy. Masonic membership embraces Howard Lodge No. 93 F. & A. M.; Kokomo Chapter No. 104 R. A. M.; Kokomo Council No. 160 R. & S. M. and Kokomo Commandery No. 36 K. T.

CHARLES H. PETERS
Dana, Ind.

Has been ticket and freight agent of the C. I. & W. R. R. Co. at Dana since March, 1896. Brother Peters was made a mason in Asbury Lodge No. 320 F. & A. M., in 1899.

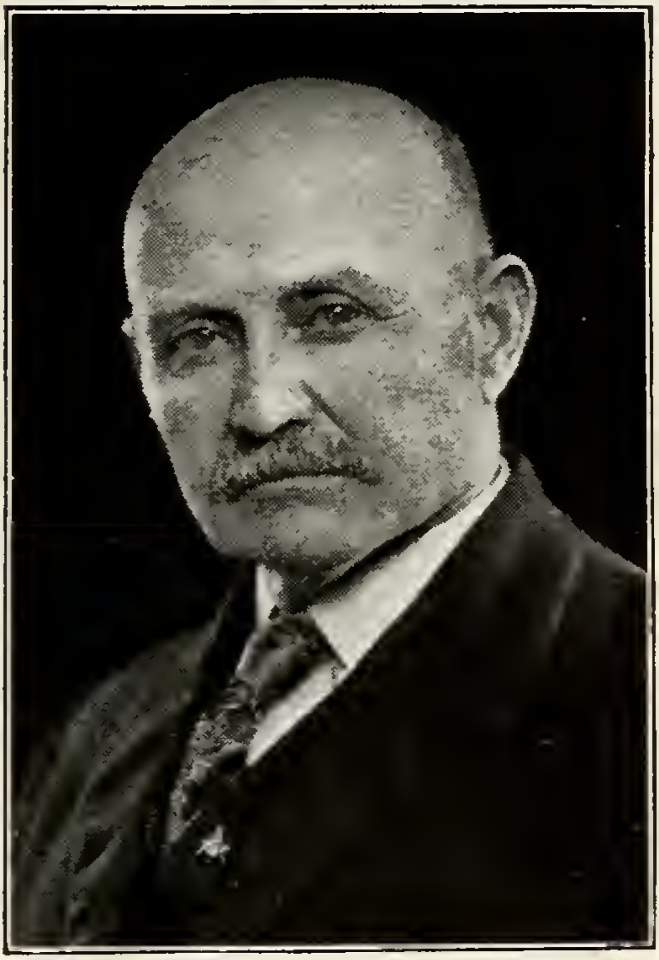

JAMES E. PETRIE
Oxford, Ind.

Is a retired farmer, and was born in Hamilton County, Indiana, September 2, 1858. In masonry Brother Petrie is affiliated with Oxford Lodge No. 190 F. & A. M.

JOSEPH N. PHENIS
Richmond, Ind.

Is a member of Richmond Lodge No. 196 F. & A. M.; King Solomon Chapter No. 4 R. A. M.; Wayne Council No. 10 R. & S. M., and Richmond Commandery No. 8 K. T., also of the Christian Church. Brother Phenis was born June 8, 1872, at College Corner, and is a traveling salesman for the Richmond Baking Company.

J. Victor Pinnell
Kokomo, Ind.

Was born at Lebanon, Indiana, May 31, 1893, and is engaged in the lumber business. In masonry Brother Pinnell belongs to Howard Lodge No. 93 F. & A. M.

WILLIAM O. PINNELL
Noblesville, Ind.

Is engaged in the lumber business at Noblesville, and was made a Mason in Noblesville Lodge No. 54 F. & A. M. Brother Pinnell was born at Lebanon, Indiana, March 14, 1889.

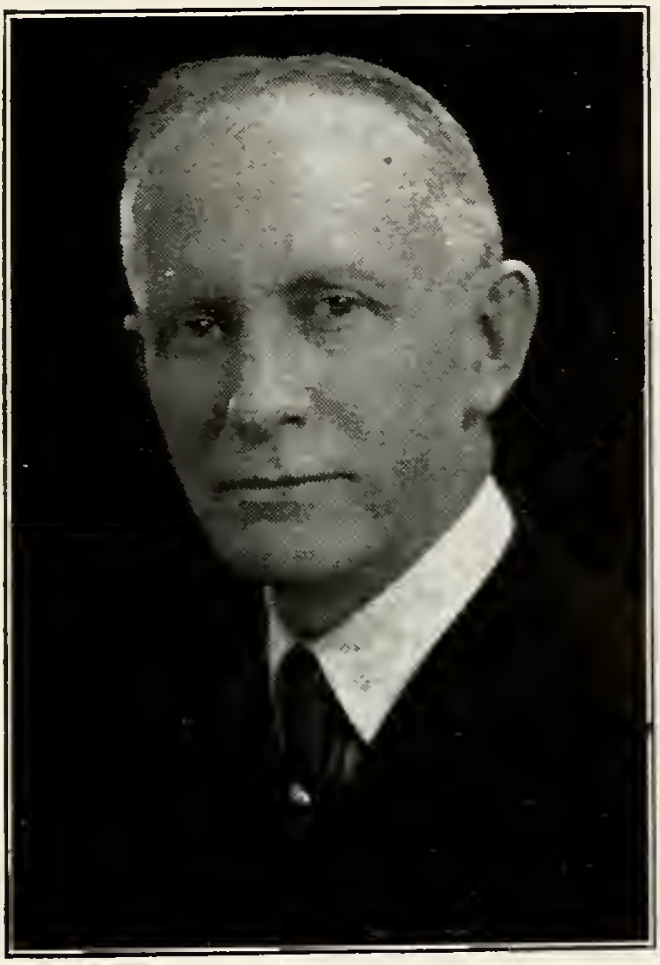

GEORGE S. PORTER
Williamsport, Ind.

Was born at State Line, Indiana, September 22, 1870. Received degree of Doctor of Medicine in Chicago in 1901, and has been a practicing physician since. Brother Porter is a member of Mound Lodge No. 274 F. & A. M.

ALBERT W. POST
Liberty, Ind.

Is a native of Liberty, Indiana, where he was born April 29, 1897. In masonry belongs to Liberty Lodge No. 58 F. & A. M. and Liberty Chapter No. 41 R. A. M. Brother Post owns and operates live stock transportation trucks.

ELMER B. PROUDFOOT
Muncie, Ind.

Is engaged in the manufacturing business at Muncie, and a native of Ravenswood, West Virginia, where he was born May 24, 1887. In masonry Brother Proudfoot belongs to Delaware Lodge No. 46 F. & A. M.

CLAUDE PROW
Campbellsburg, Ind.

Is a native of Campbellsburg, and was born August 24, 1878. Is engaged in the confectionery business. Brother Prow is a member of Rob Morris Lodge No. 282 F. & A. M. and Hiram Chapter No. 121 R. A. M.

MAURICE D. PRUITT
Edinburg, Ind.

Is a dealer in Chevrolet, Oakland and Allen automobiles, and a native of Edinburg. Was born January 15, 1898. In masonry Brother Pruitt belongs to Edinburg Lodge No. 100 F. & A. M.

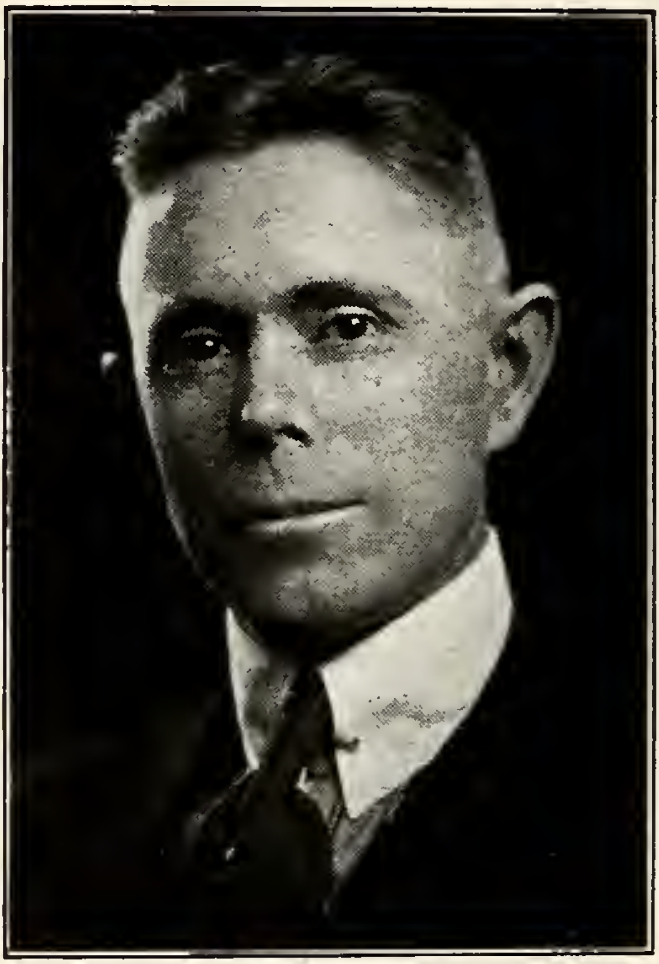

HARRY G. QUERY
Shelbyville, Ind.

Is a native of Shelby County, and was born December 19, 1879. Brother Query is a dealer in commercial signs and in masonry belongs to Waldron Lodge No. 217 F. & A. M.

CHARLES B. RAWLINS
Moores Hill, Ind.

Is a native of Columbus, Ohio, and was born January 10, 1879. Brother Rawlins was made a mason in Allen Lodge No. 165 F. & A. M.

MERLE REMLEY
Waynetown, Ind.

Was born in Wayne Township, Montgomery County, on December 4, 1894, and is engaged in farming. Brother Remley is a member of Blue Lodge No. 302 and K. of P. Lodge No. 316 at Waynetown.

OMER O. RHODES
Terre Haute, Ind.

Is a native of Neoga, Illinois, and was born September 22, 1882. Brother Rhodes is a bookkeeper, and in masonry belongs to Terre Haute Lodge No. 19 F. & A. M.

WARD J. RICE
Indianapolis, Ind.

Is a chemist at the Eli Lilly Company plant, and a member of Roachdale Lodge No. 602 F. & A. M. Brother Rice was born at Roachdale February 21, 1890.

CASSIUS L. RICHMAN
Daleville, Ind.

Is a merchant at Daleville, where he was born, October 3, 1872. In masonry Brother Richman holds membership in Middletown Lodge No. 271 F. & A. M.

FRITZ L. ROBERTS
Terre Haute, Ind.

Was born at Danville, Indiana, on March 13, 1877, and is a barber by trade. In masonry Brother Roberts belongs to Terre Haute Lodge No. 19 F. & A. M.

OLIVER G. ROBERTS
Jamestown, Ind.

Is a druggist at Jamestown, where he was born November 30, 1887. In masonry Brother Roberts holds mmbership in Hazelrigg Lodge No. 200 F. & A. M.

STEPHEN A. ROGERS
Seymour, Ind.

Is a native of the State of Vermont, where he was born April 19, 1875. Brother Rogers is a road foreman of engines, and in masonry belongs to Jackson Lodge No. 146 F. & A. M.

CHARLES M. ROOP
Indianapolis, Ind.

Was born at Brookville, Indiana, on March 16, 1872, and became a mason in Pueblo Lodge No. 17 F. & A. M. at Pueblo, Colorado. Brother Roop is a traveling salesman.

FREDERICK A. ROUSE
Coatesville, Ind.

Operates a grain elevator at Coatesville, and is a member of the Indianapolis Board of Trade. Brother Rouse was born in Johnson County, February 22, 1876, and belongs to Pleasant Lodge No. 134 F. & A. M. at Acton, Indiana.

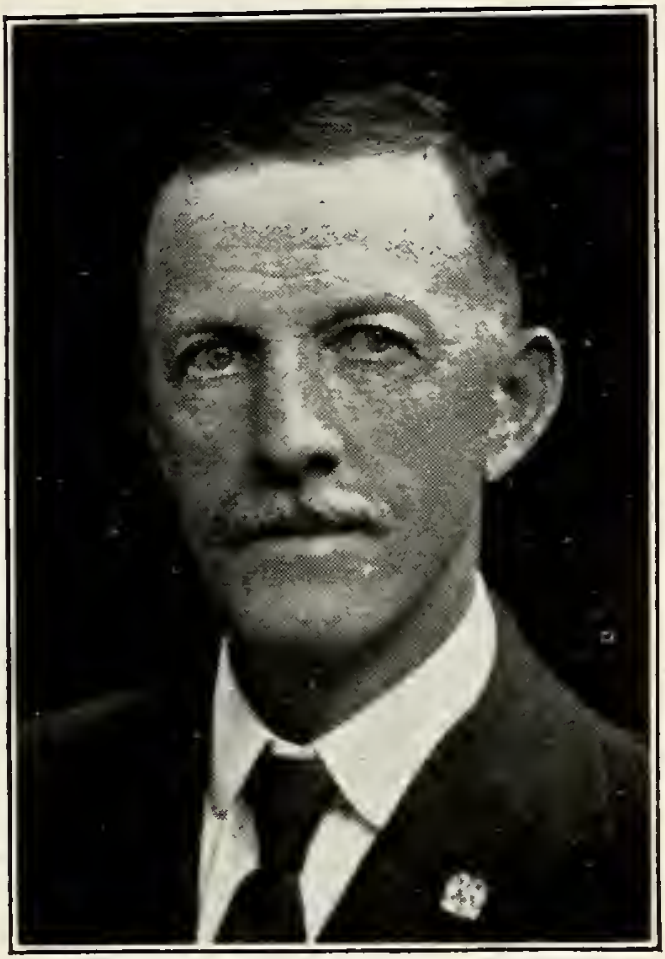

MORTON E. RUNNER
Oxford, Ind.

Is a native of Benton County, Indiana, and was born November 12, 1863. Brother Runner is engaged in farming, and in masonry holds membership in Oxford Lodge No. 190 F. & A. M.

CHARLES L. RUNYAN
Terre Haute, Ind.

Was born at Oakland, Illinois, July 17, 1888, and is engaged in the wholesale business at Terre Haute. Brother Runyan is a member of Euclid Lodge No. 573 F. & A. M. and B. P. O. E. No. 86.

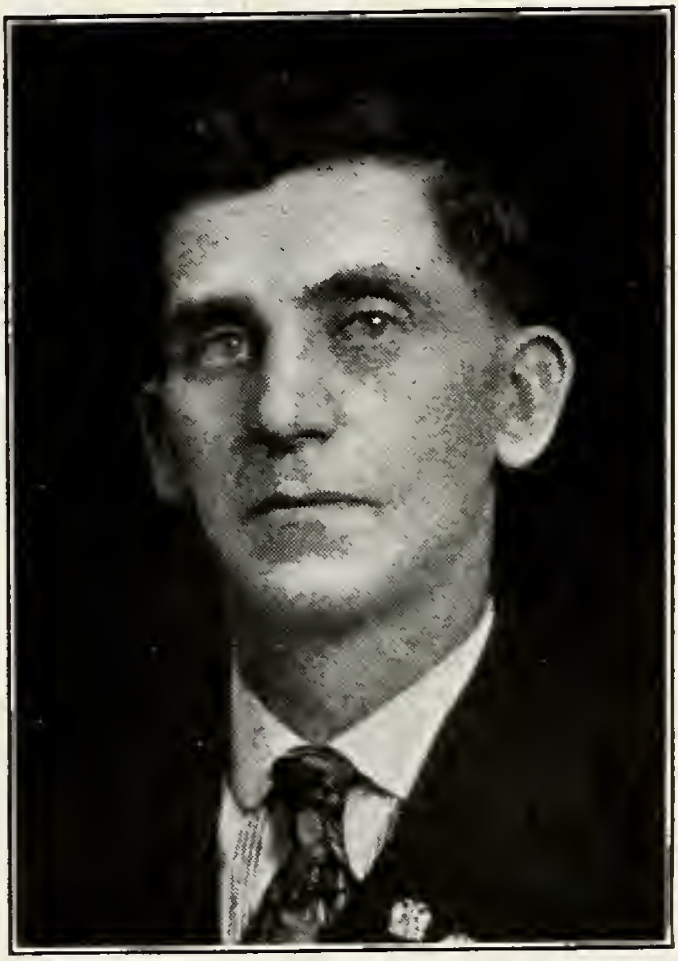

ARTHUR D. RUSH
Lafayette, Ind.

Is a machinist at the C. I. & L. R. R. Co., and a native of Jersey Shore, Pennsylvania, where he was born April 8, 1880. Brother Rush's blue lodge is Dunkirk No. 767 F. & A. M. at Dunkirk, New York.

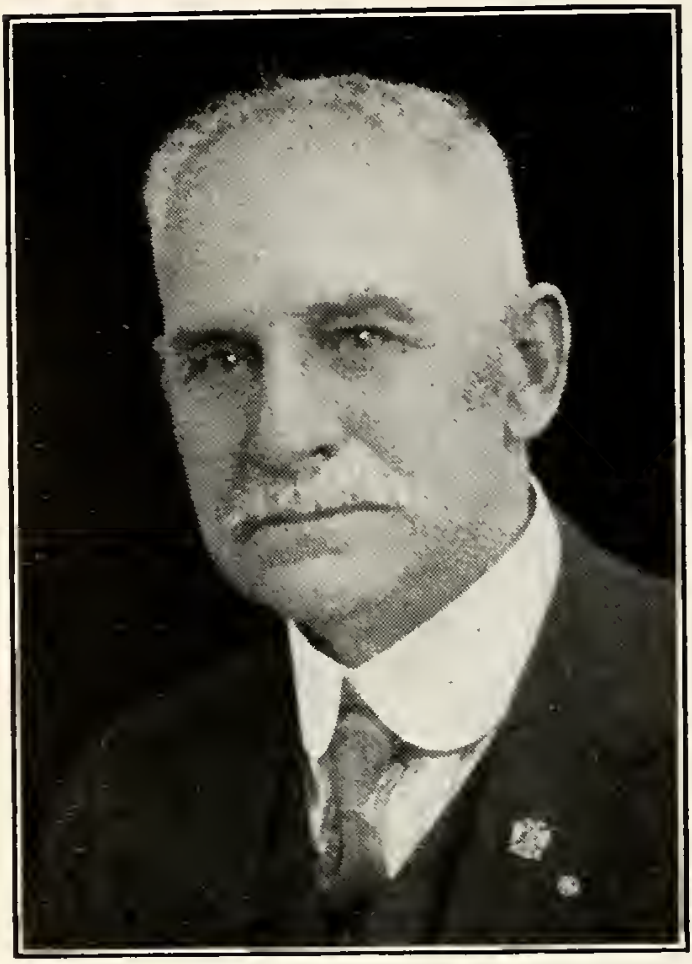

JOHN RUSSELL, SR.
Edinburg, Ind.

Is engaged in farming at Edinburg, where he was born September 25, 1859. In masonry Brother Russell holds membership in Edinburg Lodge No. 100 F. & A. M.

WILLIAM C. SAMPSON
Second Vice-Pres.
Muncie, Ind.

Is secretary-treasurer of the Muncie Foundry and Machine Works, and a native of Cincinnati, Ohio, where he was born June 13, 1868. Brother Sampson is a past master of Muncie Lodge No. 433 F. & A. M., also member of Muncie Chapter No. 30 R. A. M., Muncie Council No. 16 R. & S. M. and Muncie Commandery No. 18 K. T.

ROBERT T. SANDERS
Plainfield, Ind.

Is associated with the Pitman-Moore Drug Company of Indianapolis. Brother Sanders was born at Dallas, Texas, October 19, 1889, and graduated from the Central Academy at Plainfield in 1908. In masonry he belongs to Plainfield Lodge No. 653 F. & A. M. Is also a member of B. P. O. E. No. 13.

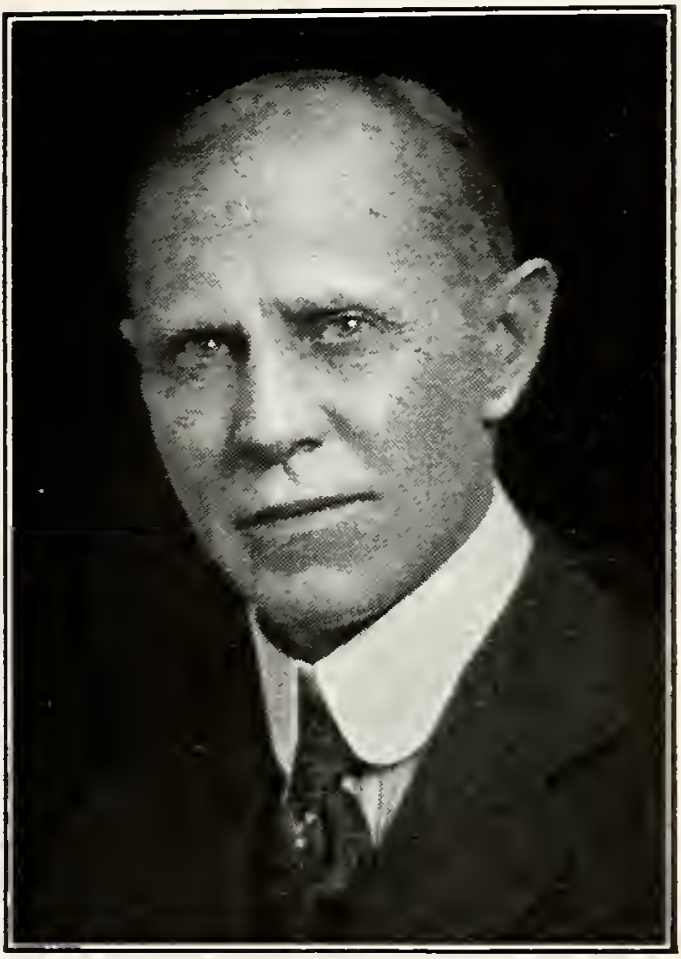

ROBERT C. SCHEMMEL
Union City, Ind.

Is a native of Piqua, Ohio, and was born January 16, 1867. Brother Schemmel is a manufacturer, and in masonry holds membership in Turpin Lodge No. 401 F. & A. M.

WALTER H. SCHOLL
Linton, Ind.

Was born at Anita, Iowa, April 8, 1893, graduated from the Palmer School of Chiropractic in 1914, and has been engaged in this profession since. Brother Scholl is senior deacon in Linton Lodge No. 560 F. & A. M.

JOHN SCHRADER
Fairland, Ind.

Is engaged in farming at Fairland, where he was born October 4, 1886. In masonry Brother Schrader is affiliated with Sugar Creek Lodge No. 279 F. & A. M.

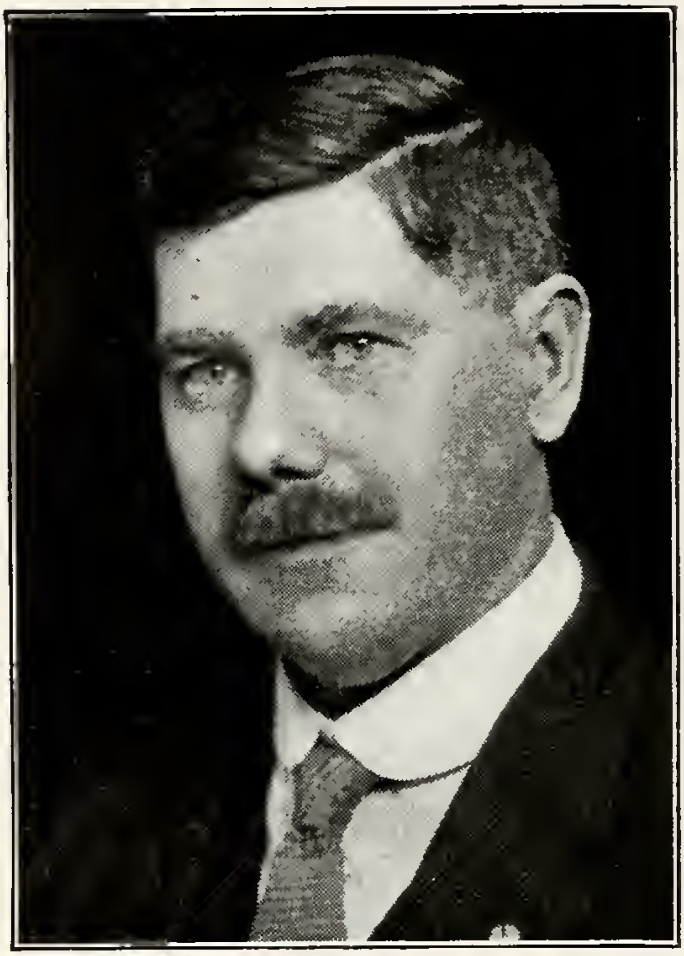

WILLIAM E. SCHULTZ
Clay City, Ind.

Was born at Poland, Indiana, February 25, 1868. Brother Schultz is engaged in the fire insurance business, and in masonry belongs to Clay City Lodge No. 562 F. & A. M.

LEWIS B. SEBASTIAN
Indianapolis, Ind.

Is a salesman with headquarters at Chicago, and a native of Hancock County, Indiana, where he was born July 27, 1880. In masonry, Brother Sebastian belongs to Hancock Lodge No. 101 F. & A. M.

FRED M. SHANKLIN
Linden, Ind.

Is a funeral director at Linden, Indiana, where he was born February 19, 1882. In masonry Brother Shanklin is a member of Linden Lodge No. 697 F. & A. M.

BENJAMIN S. SHINNESS
Seymour, Ind.

A graduate of Louisville Dental College, and is now engaged as a practicing dentist. Is a native of Rushville, Indiana, and was born August 18, 1874. In masonry Brother Shinness belongs to Jackson Lodge No. 146 F. & A. M.

CHAFEE W. SHIRK
Brookville, Ind.

Is a native of Brookville, Indiana, where he was born September 1, 1897. Is engaged in aviation at the U. S. Naval Aviation School at Minneapolis, Minnesota. In masonry Brother Shirk belongs to Harmony Lodge No. 11 F. & A. M.

CHARLES R. SILVERTHORN
Rossville, Ind.

Was born at Waupaca, Wisconsin, May 18, 1874, and in early life became associated with his father in blacksmithing. Brother Silverthorn is now engaged in the breeding of Hyper and Duroc hogs and Shorthorn cattle on his farm near Rossville.

CARL SINCLAIR
Atlanta, Ind.

Is engaged in farming at Atlanta, where he was born January 28, 1893. In masonry Brother Sinclair belongs to Atlanta Lodge No. 703 F. & A. M.

HERBERT J. SKIDMORE
Indianapolis, Ind.

Is a salesman for the Ingersoll Bros. Company, of Chicago, and a member of Ancient Landmarks Lodge No. 319 F. & A. M. Brother Skidmore is a native of Indianapolis and was born August 19, 1894.

JOSEPH L. SMALL
Elwood, Ind.

Is a native of Wayne County, Indiana, and was born November 1, 1874. Brother Small is a manufacturer and in masonry holds membership in Quincy Lodge No. 230 F. & A. M.

ALONZO E. SMITH
Hagerstown, Ind.

Is engaged as a purchasing agent, and a native of Pennville, Indiana, where he was born November 5, 1875. In masonry Brother Smith belongs to Hagerstown Lodge No. 49 F. & A. M.

CHESTER A. SMITH
West Terre Haute, Ind.

Was born in Eagan County, Illinois, on December 29, 1888, and is a chauffuer and auto repairman. In masonry Brother Smith is a member of Stratton Lodge No. 408 F. & A. M. of Vermilion, Illinois.

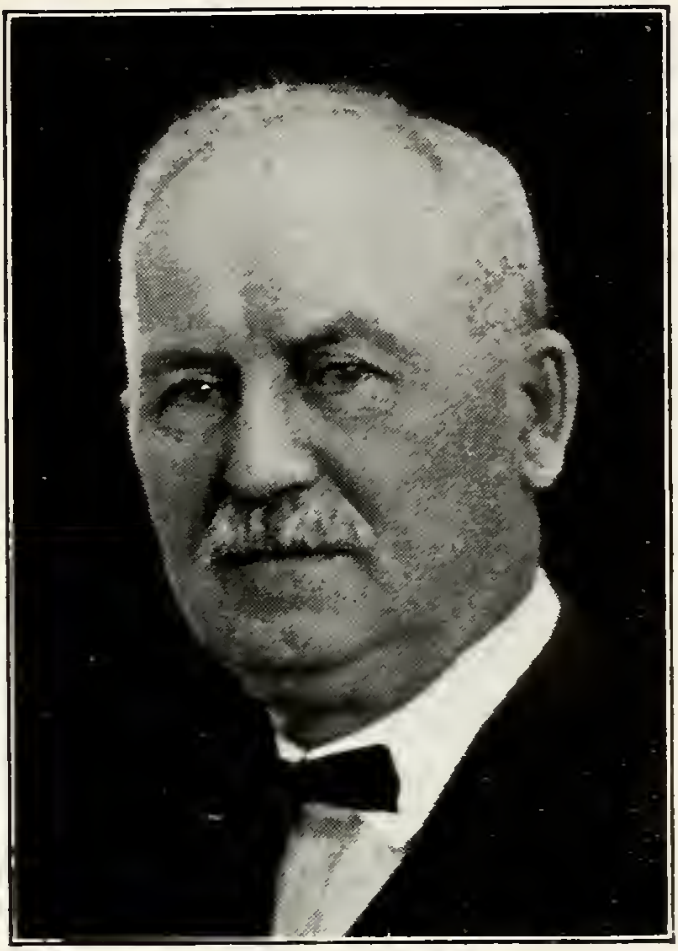

JAMES W. SMITH
Noblesville, Ind.

Was born at Oaklandon, Indiana, October 11, 1855, and is engaged in the banking business. In masonry Brother Smith holds membership in Noblesville Lodge No. 57 F. & A. M.

JOHN F. SMITH
Arcadia, Ind.

Is a mould maker at Arcadia, also a member of Rose Croix Lodge No. 704 F. & A. M. Brother Smith is a native of Earnshaw, West Virginia, where he was born April 28, 1877.

OAKLEY O. SMITH
Richmond, Ind.

Was born on a farm near Longsville, Ohio, November 5, 1876, and is at present engaged in the coal business. Brother Smith is a member of Webb Lodge No. 24 F. & A. M., at Richmond.

WILLIAM C. SMITH
Montmorencl, Ind.

Was born at Pine Village, Warren County, Indiana, January 8, 1868, and attended Indiana State Normal, and Purdue University. After teaching school for fourteen years, became cashier of the Montmorenci State Bank. In masonry he is a member of Otterbein Lodge No. 561 F. & A. M.

JOHN W. SPARKS
Dublin, Ind.

Is a native of Sharptown, Indiana, where he was born February 9, 1872. Brother Sparks is engaged in farming, and in masonry holds membership in Cambridge Lodge No. 5 F. & A. M. and Cambridge Chapter No. 9 R. A. M.

GEORGE A. SPENCER
Kempton, Ind.

Was born near Kempton, March 22, 1895, and graduated from Indiana University with degree of "B. of A." Brother Spencer was one of the founders of the "Masonic Fraternity" at Indiana University. Is now a merchant at Kempton, and in masonry belongs to Kempton Lodge No. 692 F. & A. M.

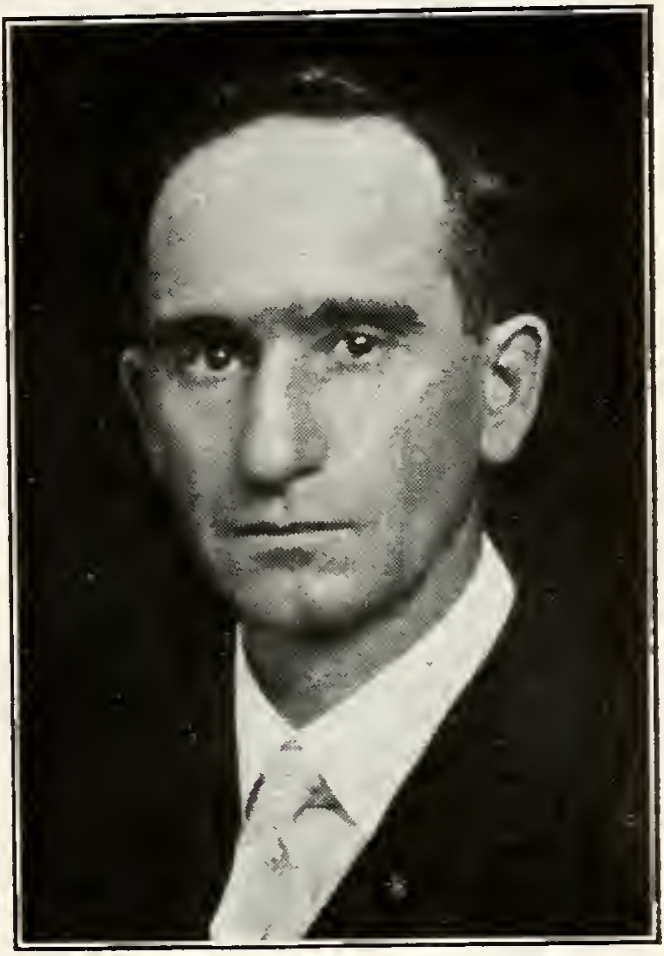

SELDON H. SPIETH
Roselawn, Ind.

Was born at Erhart, Medina County, Ohio, April 16, 1876. Brother Spieth has been engaged in several lines of railroad work, and at present is connected with the C. I. & W. R. R. Co. In masonry Brother Spieth belongs to Earl Lodge No. 649 F. & A. M.

WILLIAM D. SPRINGER
Greenfield, Ind.

Owns and operates the Swayzee Milling Company and a grain elevator at Fountaintown, Indiana. Brother Springer is a blue lodge member at Fortville, Indiana, also the York Rite bodies at Greenfield. His church affiliations are with the M. E. Church.

CECIL F. STAPLES
Nabb, Ind.

Was born at Nabb, Indiana, on December 7, 1890. Brother Staples is a railroad agent, and in masonry belongs to English Lodge No. 622 F. & A. M.

ROY L. STEELE
Oxford, Ind.

Is a native of Troy, Ohio, and was born May 16, 1881. Brother Steele is engaged in farming, and in masonry holds membership in Oxford Lodge No. 190 F. & A. M.

JOHN R. STEMM
West Lafayette, Ind.

Is a railroad superintendent and was born at Wooster, Ohio, July 27, 1869. In masonry Brother Stemm belongs to Tippecanoe Lodge No. 492 F. & A. M.

HENRY G. STONE
Fort Harrison, Ind.

Is a soldier in the Hospital Division of the U. S. Army, and was born at Fall River, Mass, May 23, 1887. In masonry Brother Stone is a member of Mystic Circle Lodge No. 685 F. & A. M.

MORTON O. STRANG
Terre Haute, Ind.

Was born at North Vernon, Indiana, November 28, 1877. Brother Strang is sales manager of the U. S. Tire Company, and holds masonic membership in Indianapolis Lodge No. 669 F. & A. M.

ROY C. STREET
West Lafayette, Ind.

Was born June 23, 1881, at Nilwood, Illinois, and a graduate of Valparaiso University. Is at present prosecuting attorney of Tippecanoe County. Is a member of Tippecanoe Lodge No. 492 F. & A. M., also Lafayette Chapter, Council, and Commandery.

FRANK E. SUTTON
Montmorenci, Ind.

Is an electrical engineer, and in masonry holds membership in Otterbein Lodge No. 561 F. & A. M. Brother Sutton was born August 26, 1890, and is a native of Montmorenci, Indiana.

JOHN C. SUTTON
Otterbein, Ind.

Was born on a farm near Otterbein, Indiana, June 22, 1889, and is engaged in farming. In masonry Brother Sutton is a member of Otterbein Lodge No. 565 F. & A. M.

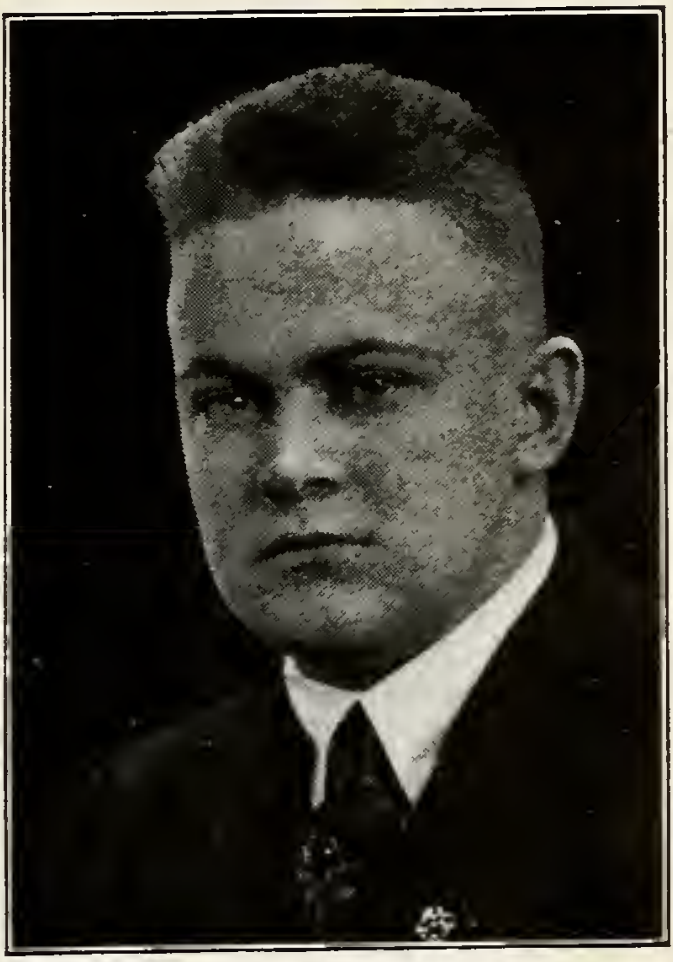

EVERETT E. TAYLOR
Hagerstown, Ind.

Is a mechanic at Hagerstown, where he was born April 3, 1897. In masonry Brother Taylor belongs to Hagerstown Lodge No. 49 F. & A. M.

EDWIN E. TEMPERLEY
Indianapolis, Ind.

Is a wholesale florist, and vice-president of the Indiana State Florists' Association. Brother Temperley holds masonic membership in Broad Ripple Lodge No. 643 F. & A. M. and Broad Ripple Chapter No. 146 R. A. M.

JAMES G. TEMPLETON
Martinsville, Ind.

Is a native of Hope, Indiana, and was born April 22, 1894. Brother Templeton is a student at present, and in masonry belongs to Hope Lodge No. 150 F. & A. M.

JOHN H. THOMAS
Richmond, Ind.

Was born November 26, 1892, and is an engine inspector at the Pennsylvania Railroad Company. Masonic membership embraces Webb Lodge No. 24 F. & A. M., King Solomon Chapter No. 4 R. A. M., Wayne Council No. 10 R. & S. M., Richmond Commandery No. 8 K. T. and Loyal Chapter No. 49 O. E. S.

LLOYD C. THOMAS
Eaton, Ind.

Is a machinist at the Warner Gear Company at Muncie. Brother Thomas was born in Delaware County, September 14, 1886, and in masonry is a member of Eaton Lodge No. 606 F. & A. M.

PAUL B. THOMAS
Royal Centre, Ind.

Is assistant cashier of the Royal Centre State Bank, and native of Royal Centre, where he was born October 21, 1890. In masonry he belongs to Royal Centre Lodge No. 585 F. & A. M.

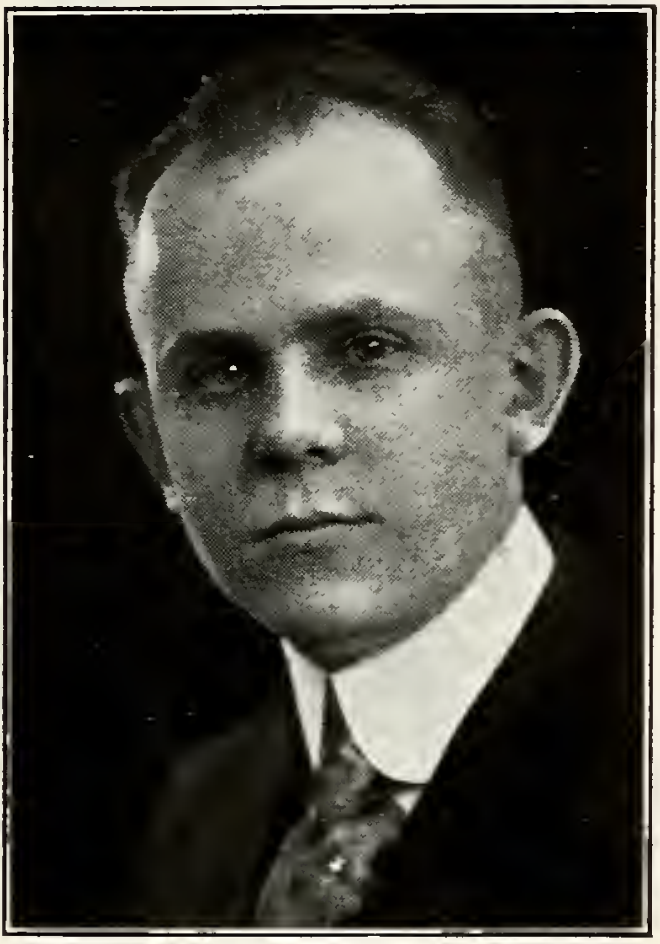

Roy M. Thomas
Muncie, Ind.

Is a native of Albany, Indiana, and was born March 29, 1896. Brother Thomas is a manufacturer, and in masonry is affiliated with Delaware Lodge No. 46 F. & A. M.

CLYDE I. THOMPSON
Muncie, Ind.

Was born at Frazeysburg, Ohio, and is now a traveling salesman for the Robinson Clay Products Company of Akron, Ohio. Brother Thompson is a member of Valley Center Lodge No. 364 A. F. & A. M. at Valley Center, Kansas, Washington Chapter No. 25 R. A. M., Akron Council No. 80 R. & S. M. and Akron Commandery No. 25 K. T.

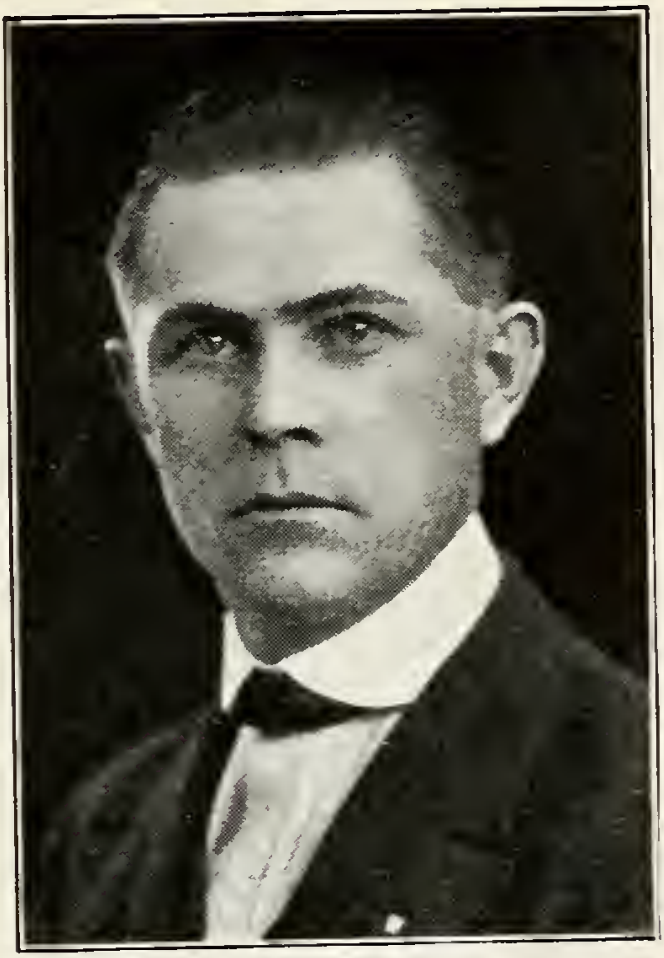

ERNEST THOMPSON
Roachdale, Ind.

Is engaged in farming near Roachdale, where he was born January 22, 1881. In masonry Brother Thompson holds membership in Roachdale Lodge No. 602 F. & A. M.

EDWARD F. THOMSON
Lafayette, Ind.

Is a member of Lafayette Lodge No. 123 F. & A. M., and Fort Wayne Lodge No. 155 B. P. O. E. Brother Thomson was born at Logansport August 3, 1886, and engaged in various branches of railroad work, having advanced to the position of assistant to the federal manager of the C. I. & L. R. R., which he now holds.

FRANK X. TIEFENTHALER
Cambridge City, Ind.

Is a native of Switzerland, and was born December 6, 1880. Brother Tiefenthaler is a veterinary surgeon and in masonry belongs to Cambridge Lodge No. 5 F. & A. M.

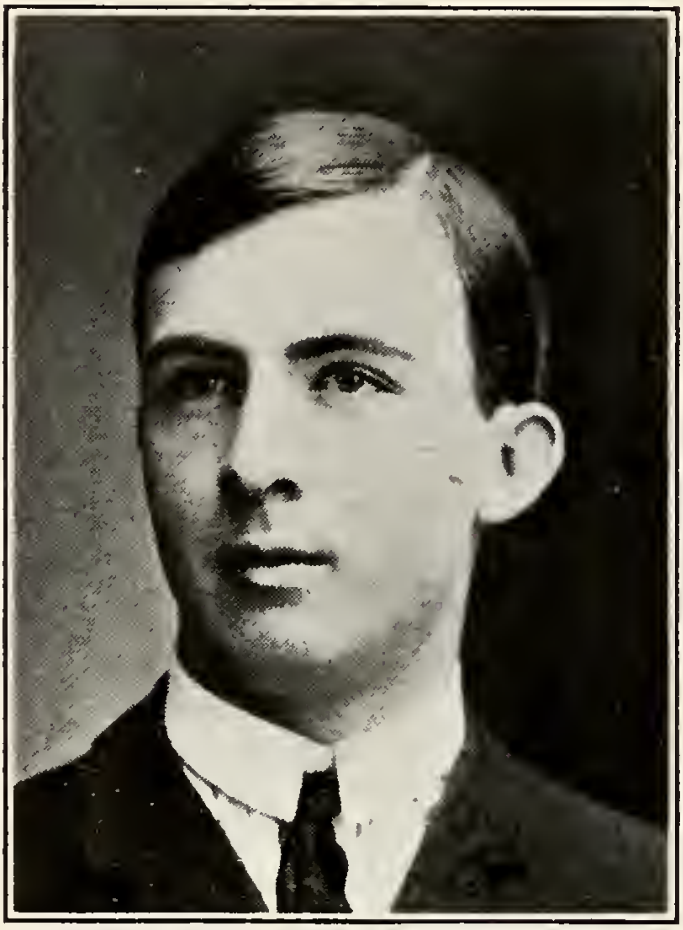

FORREST C. TOLIN
Morocco, Ind.

Is engaged in farming, and a native of Greencastle, where he was born September 22, 1881. Brother Tolin is a member of Morocco Lodge No. 372 F. & A. M.

ORPHEUS U. TOPPIN
Cambridge City, Ind.

Is a native of Honey Creek, Indiana, and was born August 19, 1878. Brother Toppin is engaged in the baking business. In masonry he holds membership in Cambridge Lodge No. 5 F. & A. M. and Cambridge Chapter No. 9 R. A. M.

JOHN R. TRUEBGER
Golconda, Ill.

Was born at Golconda, Illinois, September 18, 1883. Has been engaged as a steam shovel engineer for many years, and recently entered the garage business. Is a member of Golconda Lodge No. 131 F. & A. M., also the Chapter, Council and Commandery.

PURL I. TURNER
Union City, Ind.

Is a native of Randolph County, Indiana, and was born August 8, 1883. Brother Turner served as mayor of the city of Union City, Ohio, and is now secretary-treasurer of Union Loan and Trust Company of Union City, Indiana.

WILLIAM H. TURNER
Kokomo, Ind.

Was born November 7, 1890, at Richmond, Indiana, and is general foreman of automobile production at the Haynes Automobile Company. In masonry Brother Turner belongs to Howard Lodge No. 93 F. & A. M.

FRANK B. UNDERWOOD
Noblesville, Ind.

Born at Yorktown, Indiana, August 30, 1861, and was reared on a farm. Is engaged as a contracting painter. In masonry, belongs to Noblesville Lodge No. 57 F. & A. M., also the Royal Arch Chapter.

GEORGE C. UNGER
Indianapolis, Ind.

Is master mechanic at the American Can Company. Brother Unger was born at St. Louis, Missouri, May 28, 1880. In masonry he belongs to Logan Lodge No. 575 F. & A. M.

MARK VAN NUYS
Franklin, Ind.

Is a native of Franklin, Indiana, and was born June 30, 1889. Brother Van Nuys is engaged in farming. In masonry he belongs to Franklin Lodge No. 107 F. & A. M.

HENRY J. VOGEL
Lafayette, Ind.

Is the district superintendent of the Metropolitan Life Insurance Company. In masonry Brother Vogel belongs to Sanford L. Collins Lodge No. 396 F. & A. M. and Toledo Chapter No. 161 R. A. M. at Toledo, Ohio; also Tippecanoe Council No. 68 R. & S. M. at Lafayette.

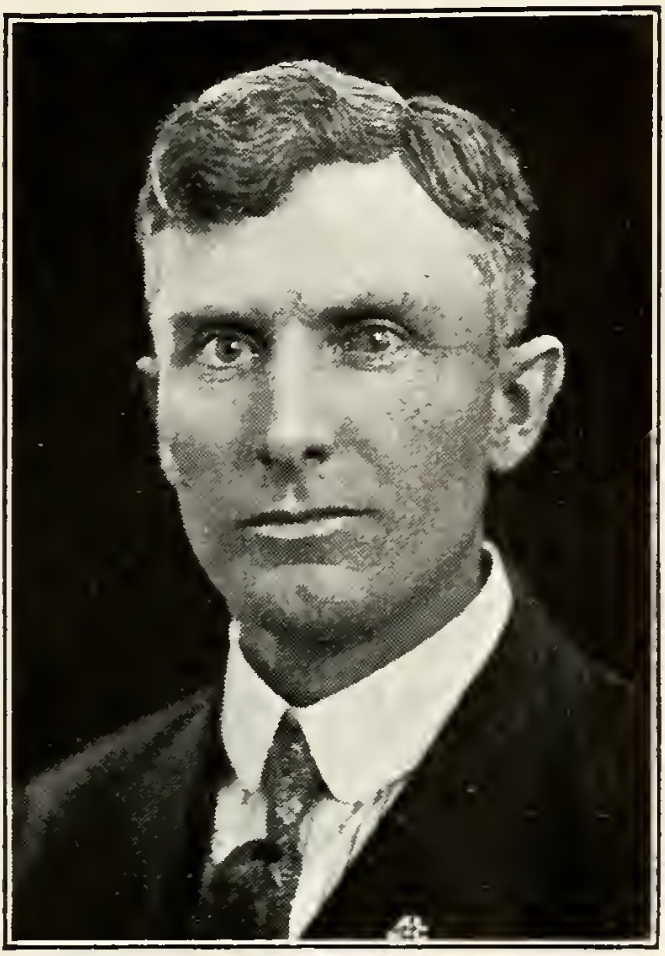

JAMES E. WALLACE
Lafayette, Ind.

Was born May 12, 1882, in Warren County, Indiana, and is a salesman for the Pottlitzer Sons and Company, wholesale dealers in fruit. In masonry Brother Wallace belongs to Lafayette Lodge No. 492 F. & A. M.

JAMES F. WALLACE
West Point, Ind.

Was born November 23, 1860, at Shawnee Mound, Indiana, and is engaged in farming. Brother Wallace is a member of Shawnee Lodge No. 129 F. & A. M.

ARTHUR R. WALLIS
Bedford, Ind.

Is a native of Clintondale, Pennsylvania, and was born February 16, 1884. Is engaged as electrical and mechanical engineer, with the Ingalls Stone Company. In masonry Brother Wallis belongs to Bedford Lodge No. 14 F. & A. M., Hacker Chapter No. 34 R. A. M. and Bedford Commandery No. 42 K. T.

LOVIE E. WAMPLER
Gosport, Ind.

Is a native of Gosport, Indiana, and was born February 20, 1887. Brother Wampler is a dentist. In masonry he holds membership in Gosport Lodge No. 92 F. & A. M.

CLAUDE WEAKLEY
North Salem, Ind.

Was born at Altamont, Kansas, March 16, 1885, and is at present engaged in farming. In masonry he belongs to North Salem Lodge No. 142 F. & A. M.

WARREN P. WEBER
Jeffersonville, Ind.

Is a native of Jeffersonville, and was born June 12, 1896. Brother Weber was made a mason in Clark Lodge No. 40 F. & A. M.

ALWELL F. WEGRICH
Terre Haute, Ind.

Is a yardmaster for the C. E. & I. Railway and a native of St. Louis, Missouri, where he was born April 1, 1884. In masonry Brother Wegrech holds membership in Humbolt Lodge No. 42 F. & A. M.

WELDON G. WEIGLE
West Lafayette, Ind.

Was born at Montpelier, Williams County, Ohio, and is a graduate of the June, 1919, class, Purdue University, with degree "B. S." in agriculture. In masonry belongs to the Blue Lodge, Chapter and Council at Montpelier, Ohio.

WILLIS WEINDORF
Lafayette, Ind.

Is proprietor of the Star City Welding Company at Lafayette, and was born at Erie, Pennsylvania, December 17, 1879. In masonry Brother Weindorf belongs to Lafayette Lodge No. 492 F. & A. M.

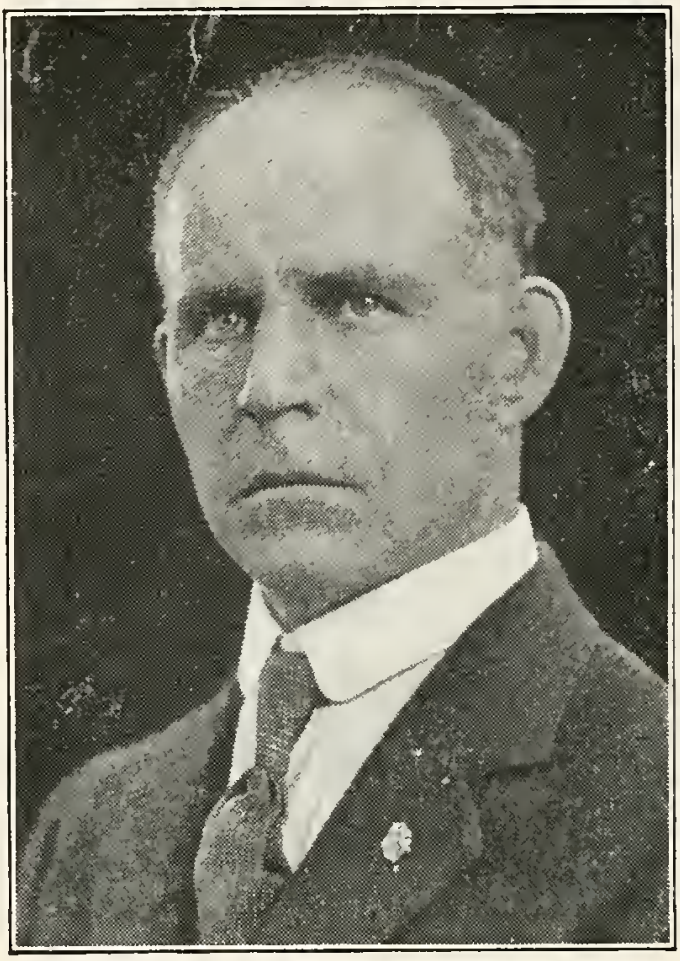

CHRISTIAN A. WETZEL
Columbus, Ind.

Is an enginehouse foreman at the shops of the P. C. C. & St. L. R. R. Co. Brother Wetzel's masonic membership embraces St. John's Lodge No. 20 F. & A. M., Columbus Chapter No. 10 R. A. M. and John B. Grove Council No. 54 R. & S. M.

CHARLES F. WHEELER
Cambridge City, Ind.

Is owner of the "House of Wheeler", dealers in shoes; also a native of Cambridge City, born June 27, 1871. In masonry Brother Wheeler belongs to Cambridge Lodge No. 5 F. & A. M., and Cambridge Chapter No. 9 R. A. M.

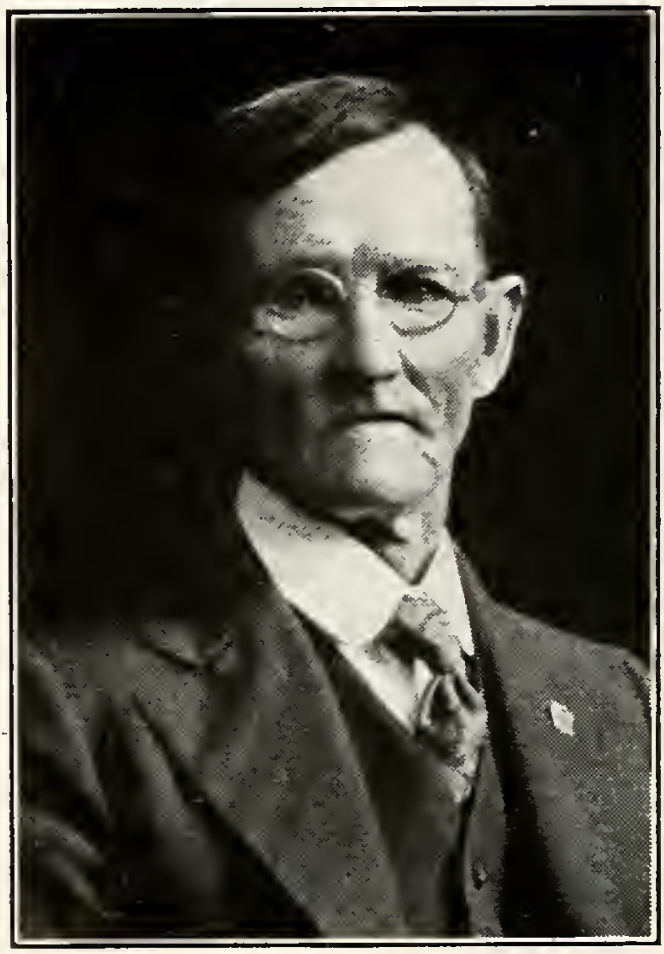

ALFRED F. WHORLEY
Advance, Ind.

Is a native of Virginia, and was born January 27, 1853. Brother Whorley is engaged in farming, and in masonry is a member of Advance Lodge No. 664 F. & A. M.

EDWARD J. WIDMAN
New Albany, Ind.

Is a civil engineer, and a native of New Albany, Indiana, where he was born January 31, 1886. Brother Widman is a member of DePauw Lodge No. 338 F. & A. M. at New Albany.

EARL A. WILD
Noblesville, Ind.

Is an office clerk at Noblesville, where he was born October 30, 1893. In masonry Brother Wild is a member of Noblesville Lodge No. 57 F. & A. M.

JOHN L. WILD
Noblesville, Ind.

Was born at Noblesville on October 29, 1895, and is member of Noblesville Lodge No. 57 F. & A. M. Brother Wild is a clerk.

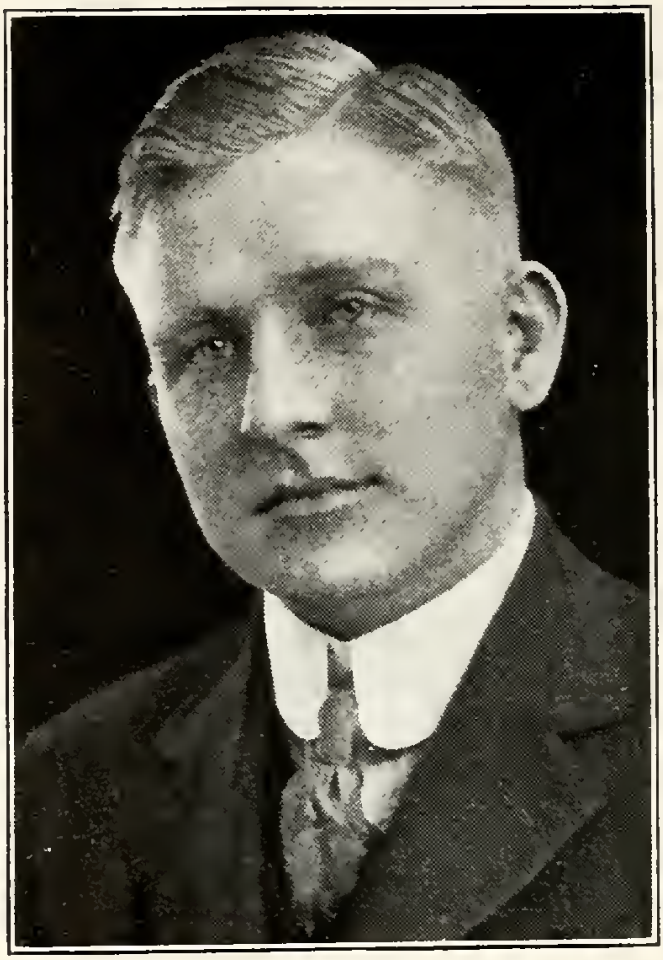

PHIL. T. WILLIAMS
Sheridan, Ind.

Was born March 21, 1895, at Sheridan and graduated from the Indiana Law School in 1916. At present is managing a stock farm. Brother Williams is a member of Fidelity Lodge No. 309 F. & A. M., Noblesville Chapter No. 120 R. A. M. and Noblesville Council No. 29 R. & S. M.

RALPH E. WILLS
Indianapolis, Ind.

Is a city salesman for the Schlosser Brothers Creamery, and in masonry belongs to Clayton Lodge No. 463 F. & A. M. Brother Wills is a native of Clayton, Indiana, and was born August 20, 1889.

ELMER E. WILMINGTON
Indianapolis, Ind.

Was born October 17, 1883, at Indianapolis, and is a traveling salesman for Fahnley-McCrea Millinery Company. In masonry Brother Wilmington belongs to Capital City Lodge No. 312 F. & A. M.

FOSTER H. WIMMER
Bainbridge, Ind.

Is engaged in farming near Bainbridge and a member of Bainbridge Lodge No. 75 F. & A. M. Brother Wimmer was born at Rockville, Indiana, November 15, 1893.

WALTER W. WINDERS
Arcadia, Ind.

Was born at Arcadia, June 3, 1892, and is a mechanic at Indianapolis. Brother Winders is a member of Rose Croix Lodge No. 704 F. & A. M.

VIRGIL A. WRAY
Lewis, Ind.

Is the station agent for the C. T. H. & S. E. Railroad at Lewis, Indiana. Brother Wray was born in Lawrence County, Indiana, February 20, 1880, and is a member of Elnora Lodge No. 616 F. & A. M. and Chapter No. 379 O. E. S.

ALLEN M. WRIGHT
Atlanta, Ind.

Was born four miles west of Atlanta, May 15, 1883, and has always been engaged in farming. Brother Wright is a member of Atlanta Lodge No. 703 F. & A. M. and Tipton Chapter No. 114 R. A. M.

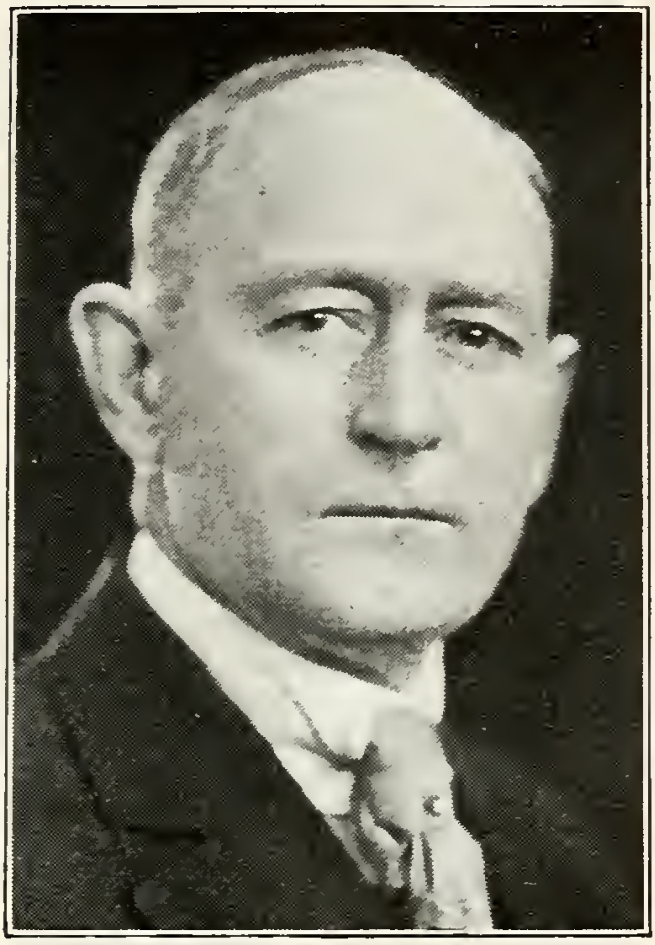

FRANK A. WRIGHT
Brookville, Ind.

Is a grain dealer at Brookville, where he was born November 30, 1869. In masonry he is affiliated with Harmony Lodge No. 11 F. & A. M. at Brookville.

CHARLES R. YORK
Indianapolis

Is a salesman for J. C. Perry & Co. Brother York was born at Hazelwood, Indiana, May 28, 1888, and became a mason in Clayton Lodge No. 364 F. & A. M.

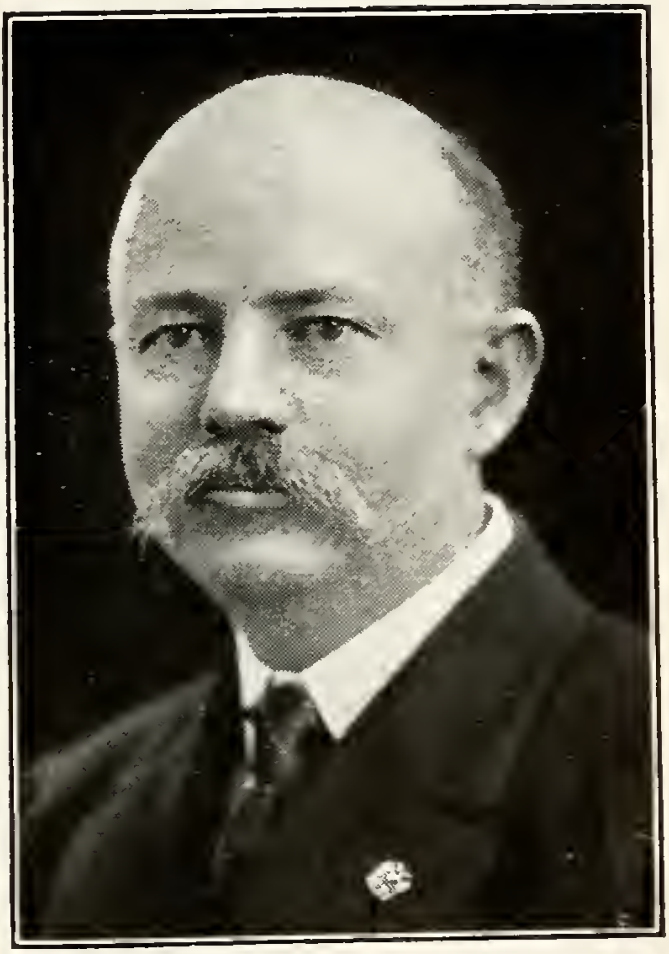

EDWARD L. ZEIS
Oxford, Ind.

Was born at Lafayette, Indiana, on November 18, 1867, and is at present engaged in the grocery business. Brother Zeis is a member of Oxford Lodge No. 190 F. & A. M.